Granite City Journal

MEMBER: SUBURBAN NEWSPAPERS OF GREATER ST. LOUIS

Volume 10, Number 39 | Circulation Audited and Certified By CAC | 1815 Delmar 877-7700 | Wednesday, September 24, 1986 | 108 | 4 Sections, 36 Pages | TWENTY CENTS

RESCUE EQUIPMENT is prepared by Granite City firefighters early Sunday morning. The legs of the passenger of the auto in background were pinned in, requiring hydraulic equipment to free them. (Photo by Buddy Bortz)

Car flips over; DUI charge filed

GRANITE CITY — An 18-year-old Granite City man was injured early Sunday when his Z28 Chevy Camaro struck a tree and overturned onto a storage shed in a yard at 2745 Ralph Street.

Jeffrey A. Stone, 18, of 2720 Harding Blvd. was taken by ambulance to St. Elizabeth Medical Center following the mishap. He was charged with driving under the influence of alcohol and failing to reduce speed to avoid an accident.

STONE'S CAR drove through a fence, knocked down a tree and overturned onto a metal storage shed in the yard of Frank Milster at 1:26 a.m. Sept. 21.

A passenger, David B. Wiser, 21, of 904 N. 25th St., was trapped in the car for over 1½ hours before he could be rescued and taken to SEMC, police said.

It is believed Stone was thrown from the auto.

THE AUTO left 300 feet of skid marks before the crash, police said.

Both Stone and Wiser were listed in stable condition Monday afternoon at SEMC.

GC woman sentenced to 20 years in prison

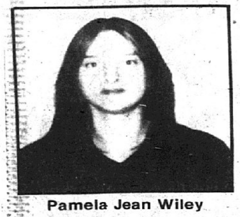

Pamela Jean Wiley

By Bill Bagby
Staff writer

EDWARDSVILLE — A 23-year-old Granite City woman was sentenced Thursday to 20 years in prison for the December 1985 murder of Clifford D. Potts.

Pamela Jean Wiley of Kirkpatrick Homes pleaded guilty and was sentenced Thursday, Sept. 18, in Madison County Circuit Court on charges of murder, armed robbery and arson.

ASSOCIATE JUDGE Charles V. Romani Jr. sentenced Wiley to concurrent terms of 20 years for murder, 10 years for armed robbery and seven years for arson.

The sentence was under the terms of a plea agreement decided upon by Wiley's attorney, Public Defender John Rekowski, and Assistant State's Attorney Richard Rybak.

Wiley was the accomplice in the Dec. 30, 1985, murder of Mr. Potts, 50, who lived at 4998 Fairview in south St. Louis.

A MADISON MAN, Charles A. Thompson, 27, pleaded guilty and was sentenced in January to 25 years in prison for Mr. Potts' murder, even though a body had not been found at that time.

Wiley and Thompson had been drinking with Mr. Potts in an apartment on Second Street in Madison. The two later robbed him at knifepoint of about $50.

They took Mr. Potts to the Chain of Rocks Canal, where he was hit over the head with one of the large rocks lining the canal bank and killed. The two dragged Mr. Potts' body into the water.

WILEY and Thompson then took Mr. Potts' car to Granite City after the murder and attempted to burn it.

Mr. Potts' body was not found until March 29, when it was discovered floating in the middle of the canal by a tugboat crew.

Teachers absent less under arrangement

By Dave Gosnell
Staff writer

GRANITE CITY — An incentive agreement written into last year's wage package between District 9 teachers and the Board of Education has been a success.

Under the 1985-86 contract, teachers were to receive an across-the-board 1 percent pay increase, in addition to their 7 percent wage hike, if absenteeism among teachers decreased by 10 percent.

The 10 percent goai was reached and the teachers will get the bonus, said District 9 Director of Finance Norm Owca.

"IT WORKED for both sides," said Owca.

The district paid $26,000 less in sick pay to teachers and paid for substitute teachers 577 fewer hours than the previous year. The average teacher took 1⅓ fewer days off, Owca said.

All savings were distributed to teachers.

The incentive agreement was part of a general agreement offered to all district non-administrative employees that included reductions in the purchase of supplies, better utility management and fewer trips and seminars.

Only the teachers were able to reach the 10 percent figure and were the only group to get the bonus, Owca said.

Owca said the district's overall savings, combined with excess revenue, created a surplus of $900,000 last year.

ABOUT 430 teachers will get an estimated $150,000 in extra pay as part of last year's contract because the incentive goal was reached.

The district had set a minimum surplus goal of $550,000 this year, Owca said. The overall goal is $1 million, he said.

The $550,000 had to be reached before the incentive program would go into effect, under the contract.

Local 743 of the American Federa-

(See TEACHERS, Page 12A)

More than mortar

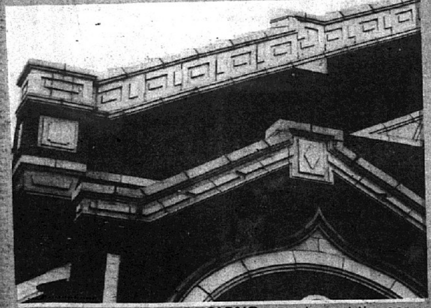

INTERESTING DESIGNS complement the cornice of this building that's been a part of the city for many years. To find out which building is topped with this cornice and were it's located, see Page 3A. (Staff photo by Patrick Foley)

Evaluations issue in contract talks

By Dave Gosnell
Staff writer

GRANITE CITY — Teacher evaluations will be among discussion topics when negotiations resume Thursday between the District 9 Board of Education and teachers.

Also expected to be discussed are salary schedules and the district's financial condition.

The negotiations are for a full contract. The two-year contract between the district and teachers ended in August but the union and administrators agreed to extend the contract deadline until an audit report on the district's finances is made available.

The deadline is Nov. 5 or 21 days after the audit report is received, which is expected in early October.

Local American Federation of Teachers President Russ Chappell said teacher evaluations will be important this year.

"There are some things ... we don't approve of and have to negotiate," Chappell said.

A new state education reform law requires Illinois school districts to draft teacher evaluation plans. Chappell said the union is concerned about procedures for evaluating teachers.

"We have tried to work out objective procedures, not subjective procedures," Chappell said.

The law requires districts to evaluate teachers as "superior," "excellent," "satifactory" or "unsatisfactory."

Chappell said the categories "mean nothing except if it (an evaluation) is unsatisfactory." A teacher with an unsatifactory rating could be required to improve his skills, he said.

The ratings will not be associated with merit pay or promotions, Chappell said.

By law, District 9 must submit an evalution plan to the state by Oct. 1.

(See TALKS, Page 12A)

Reviews and previews

City Hall to be re-dedicated

The Granite City City Hall at 2000 Edison Ave. will have an open house on Sunday, Sept. 28, from 1 to 5 p.m. The city hall tour is being sponsored by the Downtown Neighborhood Restoration Society. The 56-year-old building is being rededicated because construction was finally completed this year with the installation of an elevator. The public is invited.

Madison levy hearing set

The Madison Board of Education will hold a public hearing concerning the adoption of its budget and tax levy on Thursday, Sept. 25, at 7:30 p.m. The hearing will take place at the board office, 1707 Fourth St., Madison. A regular Madison School Board meeting will be held after the hearing.

Board to consider new member

The District 9 Board of Education was expected to again take up the issue of selecting a new member at its regular meeting Tuesday evening, Sept. 23. At its meeting two weeks ago, the board was unable to reach an agreement on selecting a new member to replace Jerry McKechan, who resigned four weeks ago. The board must select a new member by Sept. 25, 30 days after McKechan's resignation, or the decision will be left to Regional Superintendent of Schools Harold "Gene" Briggs.

50 years ago

Monday, Sept. 21, 1936

Illinois Gov. Henry Horner has promised that he will come to Granite City on Oct. 1. Several old-time residents confirm the belief that he is the first governor to appear in Granite City while serving as the chief executive. He will make a speech at the Washington Theater.

Tell it like it is

Q: Should Illinois enact a law that allows citizens to recall elected public officials?

John Petish Sr.

"Yes. Illinois should enact a law for citizens to recall elected public officials. That is the only way we can get the school board out of their hiding places behind closed doors." -Granite City

Marilyn Brandes

"I wouldn't see why we would want to recall them if they have already been elected." -Granite City

Wanda Baur

Yes. I think it would be a good idea." -Granite City

NEXT WEEK: Does the Granite City Council have too many aldermen?

To record your answer, phone 452-0222 between 5:30 p.m. and 8 a.m. daily. Leave your name, hometown and phone number for verification purposes.

Quote of the week

"We're going to deny Project Help. What is this council coming to?" asked Granite City Alderman Woody Moad after the City Council's decision to deny Project Help access to a street intersection for fundraising purposes.

Tip of the hat

Don Shaffner

Don Shaffner is recognized for his voluntary contributions as local campaign chairman for the United Way. Shaffner announced at a United Way kickoff last week that this year's campaign has a goal of $751,000, a 14 percent increase over last year's goal. Shaffner is also recognized for his service to Granite City youth as coordinator of the school system's cooperative work-education program.

Index

Comment 22A
Quad City news 3A
Obituaries 12A
Sports 1B
Society 3B
Classified 9C

Deaths

Frank Ehlert
Dorothy Hall
Augusta Hessman
William Lang
Kenneth Mueller
Stephen Ziatz

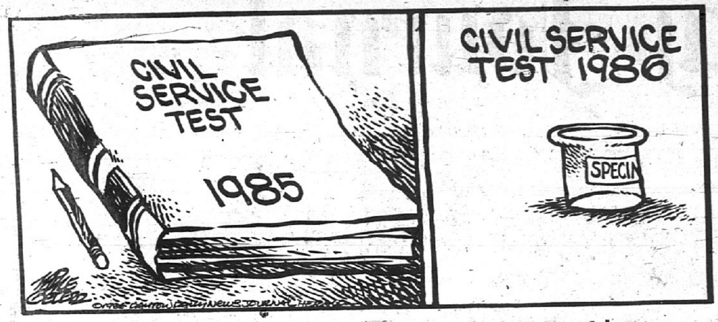

Illiteracy a national epidemic

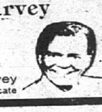

Paul Harvey News

By Paul Harvey
©L.A. Times Syndicate

We who would shine light in dark places need not search afar. Millions of Americans are unemployed or under-employed because they can't read a "help wanted ad" or wouldn't know how to fill out a job application.

Twenty-three million of our own home folks don't know enough reading, writing and arithmetic to graduate from the fourth grade.

Another 35 million would never get beyond the eighth grade.

President Reagan says if we really care about our future, our freedoms and the kind of life our children will lead "we must make reading and learning to read a basic priority."

We are going to.

And radio and television are going to help.

Anybody physically ailing seeks treatment. Anybody intellectually ailing is likely to try to hide.

And illiteracy is costly to us all.

One illiterate mechanic in the Navy cost you $250,000 because he could not read a repair manual correctly.

A train motorman, unable to read his service manual, was responsible for a fatal train wreck.

Yet, for every horror story, there are a hundred examples of youngsters who, rescued from illiteracy, now lead proud, productive, useful lives.

There are places to go for help — but the illiterate needs help in finding those places.

The American Broadcasting Company and the Public Broadcasting Service are collaborating in a concerted effort to bring together the Americans who are illiterate and the others who can help them.

Special programs will focus on the several aspects of the problem.

This is not just a problem of schoolchildren. Adult illiteracy is more commonplace than we have imagined.

A Ford employee in Detroit bluffed his way past job applications, menus and all written material. Had his wife read the mail, pay the bills, do the banking.

A computer company worker, illiterate, bluffed his way up the corporate ladder until he was making $75,000 a year. Then the bottom fell out.

And, as we have seen, there are real hazards in such deceit.

An industrial worker almost killed several people because he could not read assembly instructions. A mother did kill her baby because she could not read measuring instructions on the formula.

Project Literacy, U.S. — PLUS — is going to reveal that one of the world's "backward nations" is us — U.S. — but that this sickness we can cure!

Taking a crack at drug testing

Something new is boiling in the pot of city politics.

Some aldermen advocate taking a crack at drug testing for all city employees.

The idea may seem better than sunshine to some, but it's a downer to those who wonder about what it would mean from a constitutional standpoint.

Though meaning well, those who push drug testing are beginning to take on some of the same paraphernalia evident in the 1950s when contemporaries of Sen. Joe McCarthy forced fellow Americans into signing loyalty oaths. Naturally, not signing at that time could be viewed as an admission of being a Communist. Similarly, those who refuse drug testing as a stupid inconvenience could be viewed as drug users and be penalized.

The use of drug testing implies guilt. Making the guiltless prove themselves innocent is indecent.

If someone is suspected of using drugs, only that person should be investigated. Proper police procedure should be followed and in cases where drug use is proven, an arrest should be made.

The drug issue has drawn national attention and, even at the local level, could be used to advance the political aims of those who aspire to election in coming months. But we see none of it as justification to violate the rights of city employees by subjecting them to needless harrassment.

We're with those who advise and practice a policy of "keep off the grass," but we also warn that everyone should watch out for the snakes that may be in it.

Once a defense lawyer, always?

To the editor:

What a "hay-day" for lawbreakers in Madison County!

I can't believe that State's Attorney Dick Allen actually said, "You can hardly load up (DUI fines, etc.) on a defendant." But he did.

Wasn't his statement to be expected?

State's Attorney Allen is and always will be primarily an attorney for the defense of lawbreakers. He has never been, nor is he now, a prosecutor for the people who desire law, order and justice.

Bring on these lawbreakers, boys! Madison County has become the mecca, the prime crime corner, of the State of Illinois where the "good guys" (Special Prosecutor Locher) go to jail and the "bad guys" just snicker.

COLLINSVILLE WOMAN

Letters policy

The *Press-Record/Journal* welcomes letters to the editor.

Letters can be run without the author's name. However, we request a name and telephone number accompany all letters to verify authenticity.

Letters are subject to editing for style, punctuation, grammar and length. Inflammatory statements that could lead to a libel suit against the author and/or the newspaper will be deleted.

Letters should be sent:

To the editor, *Press-Record/Journal*, 1815 Delmar, Granite City, 62040.

Granite City Journal
1815 Delmar Ave.
Granite City, IL 62040
876-2000 877-7700
RICHARD JARVIS, President/Publisher
MICHAEL WARFORD, General Manager
JACK VENTIMIGLIA, Editor
MEMBER:
Suburban Newspapers of Greater St. Louis
Circulation Audited and Certified by: CAC
Represented Nationally by U.S. Suburban Press Inc.

Contest planned

Don't forget to enter the *Press-Record/Journal's* essay contest on "Why is the Local Press Important to Your hometown." The contest offers cash prizes of up to $50 and is being held in recognition of National Newspaper Week. Contest deadline is Sept. 26. For more information, call the newsroom at 877-7700.

SALE PRICES GOOD THROUGH MONDAY, SEPTEMBER 29, 1986

CENTRAL HARDWARE®

INSTALLATION SPECIALS

LET OUR TRAINED EXPERTS DO IT FOR YOU!

PATIO STORM DOORS

90 DAYS SAME AS CASH!
• NO INTEREST
• NO CARRYING CHARGE

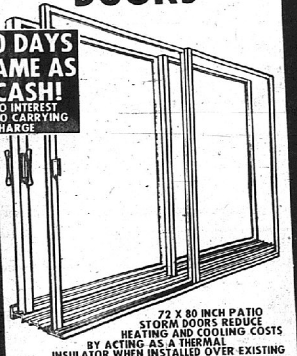

72 X 80 INCH PATIO STORM DOORS REDUCE HEATING AND COOLING COSTS BY ACTING AS A THERMAL INSULATOR WHEN INSTALLED OVER EXISTING PATIO DOOR. MODEL M-8000.

PROFESSIONALLY INSTALLED 219.99
* NORMAL INSTALLATION

PATIO SLIDING DOORS ALSO ON SALE!

STORM WINDOWS
DUAL TRACK ALUMINUM

DOUBLE CHANNEL WINDOWS WITH HEAVY DUTY MAIN FRAME, WOOL PILE WEATHER SEAL, AND SLIDE BOLT ACTION THAT SWINGS OUT GLASS AND SCREEN PANELS. SIZES UP TO 101 U.F.I.*

MINIMUM LABOR FOUR WINDOWS

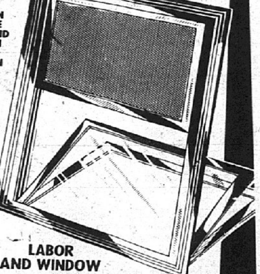

LABOR AND WINDOW

* UNITED FRAME INCHES EQUAL TO LENGTH PLUS WIDTH IN INCHES.

BLOWN-IN INSULATION

SAVE ENERGY COSTS WITH FIRE RESISTANT, SOUND DEADING INSULATION BLOWN-IN AN OPEN ATTIC. INSULATION COMPOSED OF COUNTLESS FIBERS INTERMESHED TO PRODUCE AN INEXPENSIVE LOOSE-FILL INSULATION.

20% OFF OUR REGULAR PRICE

DID YOU KNOW CENTRAL WILL INSTALL ATTIC FANS, KITCHEN CABINETS, PATIO COVERS, ROOFING, SIDING, AND MORE!

CENTRAL HARDWARE®

WOULD YOU DRIVE 20 MINUTES FOR $1000

Say you have to drive 20 minutes to compare with us instead of buying from another dealer. The difference in our total deal — from $200 to $1000 in many cases — would save you up to $50 every minute long the way! That's pretty good pay and what's even better, it's steady because we sell for less than high-traffic dealers. So if you think $50 a minute is fair compensation for the extra driving, come save the extra dollars with us today.

WE'RE CLOSER THAN YOU THINK!

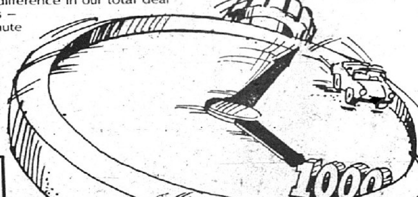

FACTORY REBATE OR 2.9% ON QUALIFING VEHICLE FOR QUALIFIED BUYER

CASH BUYERS
YOU PAY UP TO $1500 LESS THAN WE PAY

BRAND NEW 1986 DELTA 88 ROYALE 4-DR. SEDAN

$11,999

STOCK #5684

EQIPPED WITH AIR CONDITIONING, SPORT MIRRORS, WHITEWALL TIRES, AUTOMATIC TRANSMISSION, POWER STEERING AND BRAKES PLUS MUCH MORE.
LIST $14,780.00

NET COST AFTER WOODROME AND FACTORY REBATE!

Delta 88 Royale Sedan

FREE...Tank of Gas with every News Olds Purchase!
HUNDREDS OF NEW OLDSMOBILES TO CHOOSE FROM

PLUS...
AT NO EXTRA CHARGE A 4 DAY/3 NIGHT VACATION TO ORLANDO, FLORIDA FOR 2 ADULTS & 2 CHILDREN WITH THE PURCHASE OF A NEW OLDSMOBILE. ASK SALEMAN FOR DETAILS

FACTORY REBATE OR 2.9% APR

OPEN NIGHTLY TIL 9 P.M.
Woodrome Oldsmobile
19th & MADISON AVENUE (618) 452-5107 (314) 241-0238 GRANITE CITY, ILL.

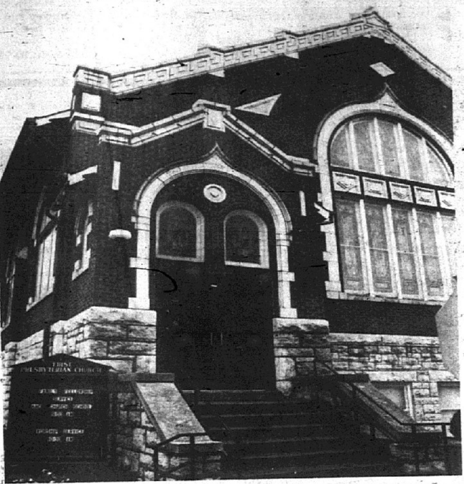

More than mortar

THE FIRST PRESBYTERIAN CHURCH on Delmar Avenue at 22nd Street is topped with the unique masonry work. Similar stone borders the entrances to the building and the large, stained-glass windows.

(Staff photo by Patrick Foley)

Homeless feline

AVAILABLE FOR ADOPTION is this grey and white, 4½-month-old female at the APA Shelter, 5000 Old Alton Road. Adoption hours are on Thursdays and Fridays from 4 to 7 p.m. and on Saturdays from 1 to 4 p.m. Interested persons may call 931-7030 for more information.

GC students encouraged to sign for test

GRANITE CITY — High school sophomores and juniors are being encouraged to register for the Preliminary Scholastic Aptitude Test of the National Merit Scholarship Qualifying Test (PSAT-NMSQT).

Those students in the upper quarter of their class are particularly being urged to take the test.

The test will be administered Tuesday, Oct. 21, at GCHS. Students can register beginning Oct. 1.

The test could qualify juniors to enter competition for National Merit Scholarships. They also may then participate in the College Board's Student Search Service, which gives students an opportunity to hear from colleges they might not otherwise investigate.

The test measures verbal and mathematical aptitutes and gives students an opportunity to find out what the Scholastic Aptitude Test (SAT) is like, said Sandy Kopsky, a counselor at GCHS. She said the test is an important step in making college plans.

With their score reports, students will receive a copy of "About Your PAST-NMSQT Scores," a booklet containing information on estimating SAT scores, finding out where to get and how to use detailed information on colleges and financial aid, and planning for financial aid.

Students may register at the high school guidance office before and after school. Student bulletins will be available upon payment of the $5 testing fee.

The test is co-sponsored by the College Board and the National Merit Scholarship Corp.

Pontoon Lioness civic meeting set

At 7 p.m. on Monday, Sept. 29, the Pontoon Beach Lioness Club will hold a community awareness social at the Pontoon Beach Senior Citizens Center on Illinois 111 and Lilly (behind the Pontoon Beach Police Station).

The purpose of this social is to acquaint the community with Lioness objectives as well as projects that have been carried out by the club during the past nine years.

Refreshments will be served. All women of the community are invited to attend, Judy Wasson, chairman, said.

14 make list

Fourteen Granite City residents were among 243 students to qualify for the summer quarter deans' list at SIUE.

The qualifying residents are Carole Ann Angle, Robert Connolly, Randall Alan Dunn, Ronald Dean Ferry, Richard A. Gann, Phillip Green, Ruth Ann Gregory, Elizabeth E. Hall, Jae Lynn Kuberski, Chris J. Pritchard, Debra Kay Scott, Dynette E. Shrader, Susan R. Smoot and Deborah Ann Wallis.

Police investigating GC stabbing

GRANITE CITY — Authorities are investigating the stabbing early Monday of two Granite City men.

Carl Witt, of 1610 Kirkpatrick Homes, was found by Granite City authorities at 2:25 a.m. Sept. 22 in an apartment at 2107 Kirkpatrick. He had been stabbed several times in the chest, police said.

Witt's stepson, Troy Phillips, had also been stabbed, police related. He suffered small cuts on his neck and hand.

The stabbings apparently occurred at Witt's home, police said. Phillips, who was covered with blood, said he helped Witt to the apartment at 2107 Kirkpatrick since Witt's apartment did not have a telephone.

Both men were taken by ambulance to St. Elizabeth Medical Center.

Schmalenberger named vice chancellor

Larry A. Schmalenberger of Mascoutah has been named vice chancellor for administrative services by the Belleville Area College Board of Trustees.

The board voted unanimously Sept. 17 in favor of Schmalenberger. The college had conducted a nationwide search for the position and selected him over a field of 80 candidates.

Schmalenberger had served as interim vice chancellor since July, following the retirement of James Hines. Schmalenberger previously served as the first president of BAC's Red Bud Campus, which opened in January 1985.

Schmalenbeger, 47, has a bachelor's degree in business administration from Ohio State University and a master's degree in education from Southern Illinois University at Carbondale.

CORRAL LIQUORS
PRICE GOOD THROUGH 9/30/86

WINDSOR CANADIAN 1.75 $10.99 - 2.00 REBATE $8.99 YOUR CHOICE

SOUTHERN COMFORT 750 $5.99 1.75 $13.49

WOLFSCHMIDT VODKA 1.75 $8.99

KENTUCKY TAVERN 1.75 $9.99 2.00 Rebate 7.99 YOUR COST

DE KUYPER PEACH SCHNAPPS 750 $4.99

CHIVAS REGAL SCOTCH 750 $14.99

CROWN ROYAL 750 $11.99

WALKER'S PEACH AND PEPPERMINT SCHNAPPS 1.75 $9.99

COUPON
TANQUERAY GIN 1.75 $16.59
OFFER EXPIRES 9/28/86 LIMIT 3 BOTTLES
COUPON

CANADIAN LTD 1.75 $9.99 4.00 Rebate 5.99 YOUR COST

COUPON
SMIRNOFF 1.75 $9.99
OFFER EXPIRES 9/28/86 LIMIT 3 BOTTLES
COUPON

Your Choice
USHERS GREEN STRIPE OR SEAGRAM'S 100 PIPERS 1.75 $10.99

WINES
ROBERT MONDAVI RED-WHITE-ROSE 1.5 $6.99
MIRASSOU
CHARDONNAY 7.99
WHITE ZIN FANDEL $4.49
PETITE ROSE $3.99
GAMAY BEAUJOLAIS $4.99
INGLENOOK 3-LITER YOUR CHOICE $4.99
COLONY 5-LITER BOX YOUR CHOICE $6.99
CODORNIU 750 SPANISH CHAMPAGNE
BLANC DE BLANC $4.99
BRUT $3.99
BLUE NUN 750 LIEBFRAUMILCH $3.49
MANISCHEWITZ 750 CREAM AND CONCORD $1.99
J. ROGET 750 PINK or WHITE CHAMPAGNES 2 FOR $4.00

Your Choice
CANADIAN SUPREME OR Q. T. WHISKEY 1.75 $8.99

KAHLUA 750 $8.99 COFFEE LIQUEUR

MARTINI & ROSSI VERMOUTH 750 $3.49

COUPON
PABST $6.99 24 CANS
Offer Expires 9/28/86 Limit 3 Cases

OLD MILWAUKEE Reg. or Light $6.49 24 CANS

COKE $5.49 24 CANS

COUPON
BUD LIGHT $8.99 24 CANS
Offer Expires 9/28/86 Limit 3 Cases
COUPON

COORS Reg. or Light $4.19 12 PACK CANS

BARTELS & JAMES 2 FOR $5.00 4 PK.

"WE RESERVE THE RIGHT TO LIMIT QUANTITIES"

The biggest part of feeling good is looking good.

The first step towards total well-being, in today's health-oriented society, is feeling good about yourself.

At both ends of the age spectrum, there are countless influences emphasizing appearance. Young people are seeking peer acceptance while older individuals strive to look as good as they feel despite their age. But some things simply cannot be done alone.

At St. Elizabeth Medical Center, our cosmetic surgery program will help make those subtle changes you've been thinking about.

Safe, convenient and affordable, our experienced, board-certified plastic surgeons have successfully performed thousands of cosmetic surgeries including:

- body contour
- collagen implant
- face lift
- sanding
- breast surgeries
- ear correction
- face peel
- chin surgery
- eyelid surgery
- nasal surgery
- lipolysis/suction assisted lipectomy

as well as other reconstructive procedures.

St. Elizabeth Medical Center offers you the utmost privacy, with many procedures being performed on an outpatient basis while others require only an overnight stay.

But whatever the procedure, you can depend on St. Elizabeth Medical Center's decades-old tradition of quality and commitment.

BRING YOUR INNER BEAUTY TO THE SURFACE.

Call St. Elizabeth Medical Center at 798-3013 for more information on the cosmetic surgery program.

SAINT ELIZABETH MEDICAL CENTER

2100 Madison Avenue ■ Granite City, IL 62040

Rough crossings near 14th Street concern aldermen

MADISON — Rough railroad crossings south of 14th Street, on both Madison and Grand avenues, were discussed by Madison city officials at the Sept. 9 City Council meeting.

Officials voiced concern about difficulties motorists are encountering when they drive across the two rail crossings.

Alderman Robert Grieve called attention to the problem. Mayor John Bellcoff said railroad representatives are in the process of having all their crossings repaired, but no date has been set for the work to begin in Madison.

Aldermen agreed to pay the Illinois Municipal Retirement Fund to make up the amount owed that fund for Venice Township Supervisor Christ Pashoff. The payment will take into account his former services performed for the city.

Officials said Pashoff is entitled to participation in the IMRF as a Madison city employee for 107 months, a span of nearly nine years.

They also agreed to assume responsibility for employee Social Security taxes if such taxes have not been paid on the omitted service earnings for Pashoff.

The council approved a request from Norris Horton, city health officer, that he be allowed to participate in the IMRF plan.

Council members granted permission to Project Help to conduct a fund-raising roadblock at 12th Street and Madison Avenue from 9 a.m. to 3 p.m. on Nov. 7 and 8 to benefit the unemployed.

Bills amounting to $75,957 were approved to be paid.

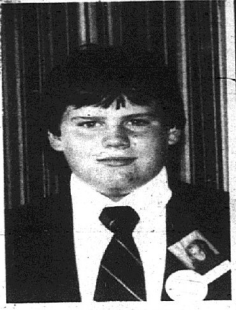

DANIEL PARTNEY is a new member of James Stuart Chapter, Order of DeMolay. The son of Daniel J. Partney and Beverly L. Partney, both of Granite City, he received the initiatory degree at a meeting in the Masonic Temple.

ANDREW UNGER, a son of James and Myra Unger, was initiated by the James Stuart Chapter of the Order of DeMolay in ceremonies held at the Granite City Masonic Temple.

Births

Births recorded at St. Elizabeth Medical Center include:

GIRLS

Mr. and Mrs. Kevin Hayes, 2227 Woodlawn, Sept. 18, Emily Rebecca, 7 pounds, 1 ounce.

Mr. and Mrs. Kenneth Dickerson, 2605 W. 22nd St., Sept. 19, Helen Kaye, 9 pounds.

Mr. and Mrs. Louis Mitchell, 3147 Rodger Ave., Sept. 19, Ashley Renee, 7 pounds, 4 ounces.

BOYS

Mr. and Mrs. Donald Ray, 2414 Missouri Ave., Sept. 19, Allen Robert, 7 pounds, 1 ounce.

County board gives nod to cable firm's takeover

Madison County is apparently the first governmental entity to consent to the takeover of South-Western Cable TV Ltd. by Cencom Cable.

The county board Wednesday passed a resolution granting its permission for the takeover, which officials have said is scheduled to be completed by the end of October.

Representatives of South-Western, based in Maryville, and Cencom have been visiting cities served by the cable company in hopes of getting the required written permission for the buyout.

A Beautiful Wedding, Fresh-Silk
SHIRL-K FLORAL DESIGNS
Call 797-6210

FOR EARTHQUAKE
INSURANCE
CALL
LUEDER'S AGENCY
877-0388

BRAKES
$59.00
FRONT DISC PADS
— OR REAR —
• MACHINE 2 ROTORS
• ADD FLUID IF NEEDED
• METALLIC LININGS $10.00 ADDITIONAL
SNELSON AUTO BODY
1822 GRAND — GRANITE CITY, IL
452-7165

What do you need from CENTRAL HARDWARE
SALE PRICES GOOD THROUGH MONDAY, SEPTEMBER 29, 1986
BLACK & DECKER TOOL SALE

4½ INCH ANGLE GRINDER 59.99 A
COMPACT DESIGN ALLOWS USE IN TIGHT SPACES. 6.0 AMP MOTOR FOR POWER AND LONG LIFE. MODEL 4247.

2 SPEED CUT SAW WITH CASE $109 B
FEATURES 6.0 AMP MOTOR, 1-1/8 INCH STROKE, FIXED SHOE FOR IMPROVED VISIBILITY, AND KIT BOX WITH THREE BLADES. MODEL 3103.

½ INCH INDUSTRIAL DRILL $109 C
FEATURES VARIABLE SPEED, REVERSIBLE, 4.5 AMP MOTOR, AND AUXILIARY HANDLE. MODEL 1311.

3/8 INCH REVERSIBLE DRILL 49.99 D
VARIABLE SPEED WITH POWERFUL 3.5 AMP MOTOR. INCLUDES CONVENIENT BELT CLIP. MODEL 1175.

VARIABLE SPEED JIG SAW $129 E
VARIABLE SPEED WITH INFINITE SPEED LOCK FOR PRECISE CUTTING SPEEDS IN ALL MATERIALS. MODEL 3153.

7¼ INCH CIRCULAR SAW $119 F
BALL AND ROLLER BEARINGS AND 13 AMP MOTOR FOR LONG LIFE UNDER TOUGH CONDITIONS. INCLUDES COMBINATION BLADE AND BLADE WRENCH. MODEL 3034.

VARIABLE SPEED DRYWALL SCRUGUN 79.99 G
SETS DRYWALL SCREWS TO PRECISE DEPTH, QUICKLY AND WITHOUT TEARING PAPER, WOOD OR METAL. MODEL 2034.

PALM GRIP SANDER 45.99 H
FEATURES DUST COLLECTING CAPABILITY THAT PROLONGS ABRASIVE LIFE AND INCREASES STOCK REMOVAL RATE. MODEL 4010.

WORKSHOP SPECIALS
16 OUNCE "DISSTON" CURVED CLAW HAMMER MODEL 51-616 $3.99
8 OR 10 POINT HAND SAW MODEL 1418 OR 1419 $9.99
MITRE BOX WITH SAW MODEL M B BS-2 $17.99
"IRWIN" 5 PIECE SCREWDRIVER SET MODEL SH5 $5.99
29 PIECE DRILL BIT SET MODEL HS29C/29A $29.99
"IRWIN" 6 PIECE WOOD BORING SET MODEL 885E-R $8.99
5 INCH BENCH VISE MODEL WT 102/5 $12.99
"IRWIN" CHALK LINE REEL WITH CHALK MODEL 47-671 $4.99
"STANLEY" 12 INCH COMBINATION SQUARE MODEL 46-012/CS12C $3.49

8 FOOT LONG-EXTRA WIDE SHELF BOARDS
1 INCH THICK, SANDED SMOOTH, KILN DRIED BOARDS. READY TO PAINT OR STAIN.
14 INCHES WIDE 9.99
16 INCHES WIDE 11.99
18 INCHES WIDE 13.99

KILN DRIED STUDS
2x3 INCH 8 FOOT 99¢ EACH
2x2 INCH 8 FOOT 79¢ EACH

4x8 FOOT EXTERIOR PLYWOOD
QUALITY CDX EXTERIOR PLYWOOD. GREAT FOR MANY PROJECTS.
3/8 INCH THICK 6.29
1/2 INCH THICK 7.49
5/8 INCH THICK 9.99

100 AMP, 12 PANEL LOAD CENTER
CONTAINS FACTORY INSTALLED MAIN CIRCUIT BREAKER ONLY.
39.99

50 FOOT, 14/2 BUILDING WIRE
2 WIRE WITH GROUND IN NON-METALIC SHEATH.
4.99

ELECTRICAL WORK BOX
2-3/4 INCH DEEP WORK BOX WITH CAPTIVE NAILS AND FOUR KNOCKOUTS.
25¢

QUIET SWITCH
ONE GANG SWITCH. BROWN OR IVORY.
44¢

SERVICE GRADE COPPER TUBING
1/2 INCH DIAMETER COPPER TUBING IN 10 FOOT LENGTHS.
1.49 10 FOOT LENGTH

BULK, BRIGHT COMMON NAILS
CHOOSE FROM 8, 10, OR 12 PENNY COMMON BULK BRIGHT NAILS.
49¢ POUND

"LUCITE REWARD" PAINT
WHITE HOUSE PAINT
QUALITY FLAT FINISH PAINT THAT NEEDS NO PRIMER. PERFECT FOR WOOD OR MASONARY.
REGULAR $13.99
8.99 GALLON

WHITE WALL PAINT
NO STIRRING REQUIRED. DRIES IN A HALF HOUR. EASY SOAP AND WATER CLEAN-UP.
REGULAR $12.99
5.99 GALLON

LUCITE REWARD INTERIOR PAINT FLAT FINISH
SEMI-GLOSS ENAMEL ALSO ON SALE!

CENTRAL HARDWARE®
90 DAYS SAME AS CASH!
•NO INTEREST •NO CARRYING CHARGE
•$100 MINIMUM

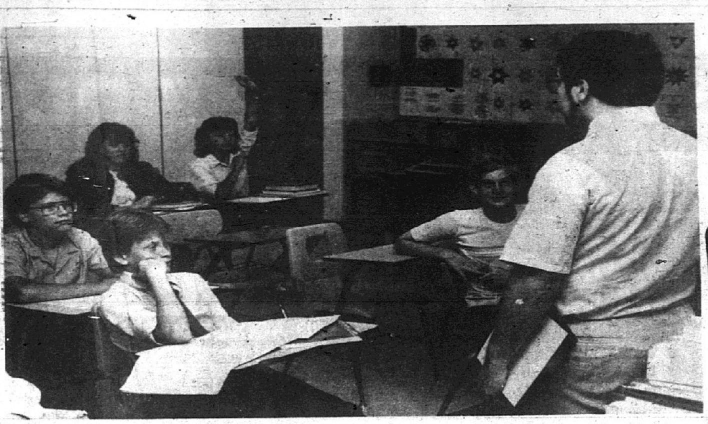

STUDENTS listen as a *Press-Record/Journal* newsman discusses ideas about how to start a newspaper and what to put in it.

(Staff photo by Patrick Foley)

Student newspaper at Grigsby

By Dave Gosnell
Staff writer

GRANITE CITY — It's not the *New York Times* but this school newspaper will do most things other newspapers do — print news, editorials and sports and sell advertising.

As a special project, eighth-graders in the gifted class at Grigsby Jr. High will be hard at work creating a newspaper.

Students in the class will write all the news and sell the advertising, said their teacher, Irene Rhodes. It is the class's first attempt at creating a newspaper.

"They are going to do everything," Rhodes said.

The students will use a special computer program called "Newsroom" created for design and layout of school newspapers. The program even has the capability of creating graphics to run with the stories.

"We will see what we can do with it," Rhodes said.

The newspaper will be designed and printed on 8½-by-11-inch paper and will have more than one page, Rhodes said.

Students expressed interest in writing about the Grigsby football team, issues of concern to students, and writing about upcoming events.

The newspaper, which does not yet have a name, is expected to hit the streets, or school grounds, later this fall, said Rhodes.

Two men charged in store theft

GRANITE CITY — Two St. Louis men were arrested Sept. 16 after they allegedly took $85 from a cash register at Earl's Sporting Goods, 3675 Nameoki Road.

Ronald L. Harshaw, 35, and Michael L. Harshaw, 36, were both charged with theft by Granite City police. A third man involved in the incident was held for questioning but was released without being charged.

A clerk at the store told police she was waiting on a man, learned to be Michael Harshaw, when he picked up a 37-cent comb from a counter.

As Michael handed the clerk $1 to pay for the comb, the clerk opened the cash register to return the change. However, Michael said he would pay for the comb with the change. As he handed the change to the clerk, he dropped it on the floor, she said.

When the clerk attempted to pick up the change, the other man, whom police did not charge, came into the store and started talking to the clerk while Michael allegedly was directing the clerk's attention away from the cash register.

Another clerk witnessed what was happening and called Granite City police. Michael and the other man left the store and got into a yellow car, where Ronald Harshaw allegedly was waiting. The three men fled northbound on Nameoki Road (Illinois 203).

The other clerk stopped Granite City realtor Rod Flood, who was passing by the store, and told him she thought the store had been robbed. Flood then followed the vehicle on Nameoki Road. Police joined the pursuit and finally apprehended the three men on Illinois 203 one mile west of its intersection with Interstate 270.

Both men pleaded guilty to the charges in Granite City court the following day.

Michael Harshaw was fined $150 and sentenced to one year of supervision by Judge Wendell Durr. Ronald Harshaw, who was also charged with speeding and driving without a valid license, was fined $300 and sentenced to a year of supervision.

Validity of annexation sought in suit

A lawsuit had been filed asking that a judge determine if Glen Carbon's annexation of Sunset Hill Cemetery last spring is valid.

The suit was filed Sept. 15 in Madison County Circuit Court in Edwardsville by the Sunset Hill Cemetery Association, Sunset Hill Trust Estate and attorney R.W. Griffith Jr., a trustee of both the cemetery association and estate.

The village of Glen Carbon is named as defendant.

Griffith said the suit was filed over a technicality. It claims the late Roy Barney submitted a petition for annexation to the village without proper authority. Barney signed annexation papers as the authorized representative of Sunset Hill Trust Estate.

Griffith said that, though the estate and association do not oppose the annexation, they want to be sure it is valid. The estate has since voted Barney's actions were unauthorized but also voted to annex all land owned by the trust to the village.

SALAD LUNCHEON
TRI-CITY AREA
2001 EDISON AVE.
GRANITE CITY, ILLINOIS
WEDNESDAY, SEPT. 24
11:00 A.M. - 2:00 P.M.
DONATION: $3.50
Sponsored By
YMCA MEMBERS AND SENIOR CITIZENS CLUB

25th ANNIVERSARY SuperRx / GASEN Drug Stores
SAVINGS GOOD THRU SAT., SEPT. 27
REPUBLIC MONEY ORDERS 79¢
OPEN 7 DAYS A WEEK
*Rebate coupon(s) available in store.
We reserve the right to limit quantities.

DOUBLE COUPONS
REDEEM MANUFACTURERS' COUPONS UP TO 50¢ EACH FOR DOUBLE VALUE
See stores for complete details.

1.99 Hershey's Snack Size Candies 12 to 13 oz. bags.
49¢ Brawny Towels Single roll. Limit 1.
99¢ Glad Sandwich Bags 150 count
49¢ Distilled Water One gallon. Limit 3.
89¢ Windshield Washer Solvent One gallon.
1.89 Bounce Fabric Softener 40 dryer sheets, limit 2 boxes.
1.49 Genuine Bayer Aspirin 50 micro-coated tablets.
1.79 Planters Dry Roasted Peanuts 16 oz. salted or 16.5 oz. unsalted.

6.99 SupeRx Disposable Diapers Assorted sizes and absorbencies.
99¢ Meister Peanut Butter Kisses 16 oz. bag, individually wrapped.
59¢ Foam Cups 51 count
89¢ Sunsweet Pitted Prunes 12 oz. box. Reg. 1.49
50% OFF sugg. retail Boxed Christmas Cards Assortment of popular designs.
39¢ Clorox Bleach 32 ounce.
2.29 Lysol Disinfectant Spray 12 oz. can, regular or Scent II.
REBATE 13.99 Our price -4.00 Mail-in rebate* 9.99 Cost after rebate
Magnavox AM/FM Clock Radio Power back-up, model D-3150/D3240.
2.59 Ora Fix Special 2.4 oz. denture adhesive.
1.89 Brace 1.4 oz. denture adhesive cream.
2.19 Nature's Remedy 30 vegetable laxative tablets.
2.79 Sulfur-8 4 oz. hair and scalp conditioner.
2.29 Caldesene 4 oz. medicated baby powder.
99¢ Gas-X 12 tablets, relieves gas pressure.
4.19 Tears Naturale 15 ml. artificial tears. 30 ml. 5.19
1.69 Soltice Quick-Rub 1.3 oz. analgesic.
1.99 Maxell Audio Cassettes Twin-pack, 60 minute blank tapes.
39¢ Kleenex Little Travelers Box of 70 tissues, limit 4 boxes.
2.39 Kodak Disc Film Single pack. 15 exposures.

2nd SET OF PRINTS FREE EVERY DAY
Pay our regular low price for developing one set of prints and you receive a second set of prints FREE. Valid for all compatible C41 process film, standard-size prints only.

PHARMACY COUPON
Switch to SupeRx and Save
3.00 OFF YOUR NEXT TRANSFERRED PRESCRIPTION
With this coupon, SupeRx will deduct $3.00 from the price of any prescription refill transferred from another pharmacy (except another SupeRx Drug Store.) Doctor will be contacted for refill authorization. Deduction may be applied to agency co-payment but does not apply to insurance or government prescription payment. Offer voids all other discounts. Void where restricted or prohibited by law.
Limit one prescription per coupon, one coupon per customer. Good thru Sept. 27, 1986.

Hours: Mon. thru Sat., 9 a.m. - 10 p.m. Sun., 9 a.m. - 5 p.m.
#2 NAMEOKI VILLAGE SHOPPING CENTER 451-7970
VISA MasterCard
RAINCHECK: All advertised items are required to be readily available for sale in our store. If we run out of an advertised item, you may choose a comparable brand, when available, or a raincheck, which will entitle you to purchase the advertised item at the advertised price. Seasonal items excluded. Only one vendor coupon will be accepted per item.

STARTS WEDNESDAY! 9 A.M.! OUR 13

2-DAY ONLY S

MISSES', WOMEN AND PETITES

- **ENTIRE STOCK REGULAR-PRICE ARGENTI SILK & MS. CHAUS DRESSES ....25% OFF** Reg. $68-$140. **2 days only $51-$105.** Dresses.
- **ENTIRE STOCK REGULAR-PRICE BETTER BLOUSES & SWEATERS ....25% OFF** Reg. $34-$85. **2 days only 24.99-62.99.** Clubhouse Separates.
- **FAMOUS-MAKER FALL FLANNEL COLLECTION ....25% OFF** Reg. $78-$175. **2 days only 57.99-130.99.** Clubhouse Collections: Downtown, Clayton, West County, FB Ltd. Crestwood, Chesterfield and St. Clair only.
- **CHAUS COLLECTION SPORTSWEAR ....25% OFF** Reg. $35-$85 select group. **2 days only 25.99-62.99.** Young Attitudes.
- **YOUNG ATTITUDES COTTON TURTLENECK SWEATERS ....SALE 19.98** Reg. $30. **2 days only 19.98.** Young Attitudes.
- **MISSES' REGULAR-PRICE CLAUDE SPORTSWEAR ....25% OFF** Reg. $30-$45. **2 days only 21.99-32.99.** Young Attitudes.
- **ENTIRE STOCK REGULAR-PRICE MISSES' BLOUSES & SHIRTS ....25% OFF** Reg. $16-$38. **2 days only $12-28.50.** Town & Country.
- **FUR BLEND SWEATERS AND VESTS ....25% OFF TICKETED PRICE** Reg. $17-$25. **2 days only 12.75-18.75.** Town & Country.
- **MISSES' TWILL OR CORDUROY PANTS AND SKIRTS ....33% OFF** Reg. 16.99-$25. **2 days only 11.21-16.50.** Town & Country.
- **MISSES' CORDUROY AND TRANSITIONAL COORDINATES ....33% OFF** Reg. $24-$76. **2 days only 15.84-50.16.** Town & Country.
- **ENTIRE STOCK REGULAR-PRICE PETITE MODERATE SWEATERS ....25% OFF** Reg. $23-$44. **2 days only 16.98-32.98.** Petites/5'4" Inc.
- **ENTIRE STOCK REGULAR-PRICE PETITE CORDUROY PANTS ....SALE 24.98** Reg. 29.99. By Fundamental Things. **2 days only 24.98.** Petites/5'4" Inc.
- **ENTIRE STOCK* TICKETED PRICE BLOUSES, SHIRTS & COORDINATES ....25% OFF** Reg. $19-$46. **2 days only 14.25-34.50.** Women's Editions. *Excludes Pendleton & Evan-Picone.
- **ENTIRE STOCK REGULAR-PRICE MAIDENFORM BRAS ....25% OFF** Reg. $7-$17. **2 days only 5.25-12.75.** Foundations.
- **ENTIRE STOCK REGULAR-PRICE VANITY FAIR FOUNDATIONS ....25% OFF** Reg. $7-$28. **2 days only 5.25-$21.** Foundations.
- **ENTIRE STOCK* REGULAR-PRICE PANTS ....25% OFF** Reg. 3 for 8.99-8.50 each. *Except Jockey. **2 days only 3 for 6.74-6.37 each.** Lingerie.
- **ENTIRE STOCK REGULAR-PRICE VANITY FAIR & MAIDENFORM DAYWEAR ....25% OFF** Reg. $9-$26. **2 days only 6.75-19.50.** Lingerie.

JUNIORS, COATS AND ACCESSORIES

- **ENTIRE STOCK REGULAR-PRICE JUNIOR WOVEN SHIRTS ....$5 OFF** Reg. $18-$34. **2 days only $13-$29.** Juniors.
- **ENTIRE STOCK REGULAR-PRICE JUNIOR PALMETTO OR BUGLE BOY PANTS ....25% OFF** Reg. 19.99-$36. **2 days only 14.99-$27.** Juniors.
- **ENTIRE STOCK REG.-PRICE FULL-LENGTH WOOL COATS BY PROJECTIONS ..SALE 119.98** Reg. $190. **2 days only 119.98.** Coats.
- **28" BLUE FOX JACKET WITH RING BAND COLLAR ....SALE $329** Reg. $899. **2 days only $329.** Fur Salon: Downtown, Clayton, Northwest, West County, Crestwood, St. Clair, Chesterfield and South County.
- **25" RIBBED MINK JACKET WITH RING COLLAR ....SALE $499** Reg. $1199. **2 days only $499.** Fur Salon.
- **ENTIRE STOCK REGULAR-PRICE PINS FROM 1928 & TACOA ....25% OFF** Reg. 7.99-$20. **2 days only $6-$15.** Fashion Jewelry.
- **TAKE AN EXTRA 10% OFF ENTIRE STOCK STERLING SILVER JEWELRY ....EXTRA 10% OFF** Reg. $10-$170, sale 4.50-76.50. **2 days only 3.99-68.85.** Bridge Jewelry.
- **ENTIRE STOCK REGULAR-PRICE LEATHER GLOVES ....25% OFF** Reg. $38-$42. **2 days only 27.98-29.98.** Accessories.
- **ENTIRE STOCK REGULAR-PRICE FALL BELTS ....25% OFF** Reg. $12-$18. **2 days only 8.99-13.50.** Accessories.
- **HANES "SILK REFLECTIONS" HOSIERY ....25% OFF** Reg. 4.25-4.50. **2 days only 3.18-3.37.** Hosiery.
- **ENTIRE STOCK REGULAR-PRICE FALL HATS ....25% OFF** Reg. $10-$40. **2 days only 7.50-29.99.** Millinery.
- **ENTIRE STOCK REGULAR-PRICE SMALL LEATHER GOODS ....25% OFF** Reg. 7.50-$32. **2 days only 5.62-$24.** Small Leather Goods.
- **ENTIRE STOCK BRIO, STONE MOUNTAIN, ITALIAN LEATHER HANDBAGS ....$10 OFF** Reg. $43-$115. **2 days only 32.99-104.99.** Better Handbags.
- **ENTIRE STOCK REGULAR-PRICE B.H. SMITH LEATHER HANDBAGS ....$5 OFF** Reg. 16.99-39.99. **2 days only 11.98-34.99.** Handbags.
- **ENTIRE STOCK* REGULAR-PRICE VINYL HANDBAGS ....25% OFF** Reg. $20-$34. *Except Liz Claiborne. **2 days only $15-25.50.** Handbags.
- **ENTIRE STOCK REGULAR-PRICE TRICOT SLEEPWEAR ....25% OFF** Reg. $21-$44. **2 days only 15.75-$33.** Sleepwear.
- **ENTIRE STOCK REGULAR-PRICE FAMOUS-MAKER LOUNGEWEAR ....25% OFF** Reg. 19.99-$33. **2 days only 14.98-24.75.** Loungewear.

PLUS, LOOK FOR THESE TWO-DAY ONLY SPECIALS FROM THE HOME

- **FAMOUS-MAKER QUEEN OR KING SIZE SHEETS ....SALE 7.98** Reg. 12.99. **2 days only 7.98.** Sheets.
- **CROWN CRAFTS EMBELLISHED COMFORTER SETS ....33% OFF** Reg. $107-$185. **2 days only 71.69-123.95.** Comforters.
- **ENTIRE STOCK REGULAR-PRICE SHEETS & COMFORTERS ....30% OFF** Reg. $8-$235. By Wamsutta and Springmaid. **2 days only 5.60-164.50.** Sheets, Comforters.
- **BARRINGTON LACE TABLECLOTHS ....SALE 14.98 ALL SIZES** Reg. 22.50. **2 days only 14.98 ALL SIZES.** Table Linens.
- **KARPEL EMBROIDERED PANELS ....30% OFF** Reg. 22.50. **2 days only 14.98.** Draperies.
- **CANNON PIMA ROYALE FAMILY TOWELS ....30% OFF** Reg. $5-15.75. **2 days only 3.48-8.98.** Towels.
- **ENTIRE STOCK REGULAR-PRICE TOWELS ....30% OFF** Reg. 3.50-$30. By Cannon and Fieldcrest. **2 days only 2.45-$21.** Towels.
- **ENTIRE STOCK REG.-PRICE OPEN STOCK REVERE STAINLESS COOKWARE ....40% OFF** Reg. $15-$45. **2 days only $9-$27.** The Market Place.
- **ENTIRE STOCK REG.-PRICE OPEN STOCK FARBERWARE COOKWARE ....40% OFF** Reg. $15-$75. **2 days only $9-$45.** The Market Place.
- **ENTIRE STOCK MARKET PLACE ONEIDA, REED & BARTON FLATWARE SETS ....30% OFF** Reg. 26.75-$93. **2 days only 18.72-65.10.** The Market Place.
- **ENTIRE STOCK MICROWAVE COOKWARE ....30% OFF** Reg. 6.75-$107. **2 days only 4.72-74.90.** The Market Place.
- **ENTIRE STOCK STEMWARE SETS ....30% OFF** Reg. $10-26.75. From J.G. Durand and others. **2 days only $7-18.72.** The Market Place.
- **ENTIRE STOCK* GIFT ITEMS ....25% OFF** Reg. $5-$100. *Except Madame Alexander dolls. **2 days only 3.75-$75.** Gifts.
- **EXTRA 10% OFF ALL VERDI, ATLANTIC LUGGAGE ....EXTRA 10% OFF** Reg. $25-$150, sale 19.99-69.99. **2 days only 17.99-62.99.** Luggage.

SALE $488
RCA 25" COLOR TABLE MODEL TV
Reg. 649.99. Feature-packed model has Channel-Lock digital remote, on-screen time and channel number display, quartz crystal tuning.
Televisions.

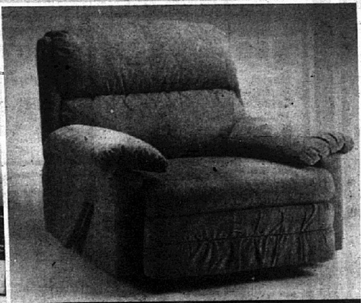

SALE 269.99
STRATOGLIDE OR ROCKER RECLINER
Reg. $400. Choose the type of comfort you want: in Stratoglide or rocker recliner styles. Attractive blue or cocoa muted stripe fabric.
Furniture, except Crestwood, Northwoods.

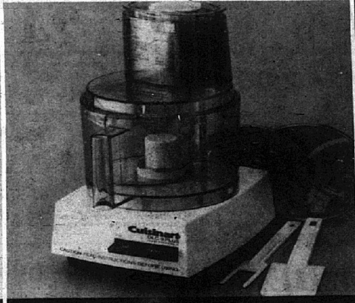

SALE 159.99
CUISINART DLC-8 PLUS PROCESSOR
Reg. 212.50. Great for family cooking! Slices, chops, kneads and much more. Makes 10 cups of soup, 2 medium loaves of bread and more.
The Market Place.

SALE 6.98 TWIN
"LUCERNE LACE" SHEETS BY SPRINGMAID
Reg. $12. Choose from assorted decorator colors. Reg. $17 full, sale 10.98. Reg. 22.50 queen, sale 14.98. Reg. $28 king (white only), sale 18.98.
Sheets.

R 137TH ANNIVERSARY SALE

SPECIALS

DEFERRED BILLING

NO PAYMENT 'TIL FEBRUARY, 1987
$100 minimum purchase
See details in the store

*FB Ltd. open 10 a.m.

SHOES, JEWELRY AND CHILDREN

- **ENTIRE STOCK WOMEN'S & MEN'S ATHLETIC SHOES ....20% OFF**
  Reg. 24.99-49.99. *Select group Reebok styles. **2 days only 19.99-39.99.** Women's, Men's Shoes.
- **MACPHERGUS PENNY OR TASSEL LOAFERS ....SALE 29.99**
  Reg. 39.99. **2 days only 29.99.** Men's Shoes.
- **ENTIRE STOCK REGULAR-PRICE AIGNER SHOES & HANDBAGS ....20% OFF**
  Reg. 49.99-$86. **2 days only 39.99-68.80.** Women's Shoes.
- **ENTIRE STOCK REGULAR-PRICE GLORIA VANDERBILT SHOES ....20% OFF**
  Reg. 34.99-$52. **2 days only 27.99-41.60.** Women's Shoes.
- **ENTIRE STOCK WOMEN'S RED TAB SHOES ....40% OFF**
  Reg. 14.99-79.99. **2 days only 8.99-47.99.** Women's Shoes.
- **ENTIRE STOCK REGULAR-PRICE DIAMOND JEWELRY ....33% OFF**
  Reg. $200-$5000. **2 days only 133.34-3333.49.** Fine and Antique Jewelry.
- **ENTIRE STOCK REGULAR-PRICE PEARL STRANDS & JEWELRY ....50% OFF**
  Reg. $40-$8000. **2 days only 19.99-3999.99.** Fine and Antique Jewelry.
- **ENTIRE STOCK REGULAR-PRICE 14-KARAT GOLD CHAINS ....50% OFF**
  Reg. $100-$5000. **2 days only 49.99-$2500.** Fine, Antique and The Real Thing Jewelry.
- **ENTIRE STOCK REGULAR-PRICE COLLECT-A-BEAD CHAINS & LOOSE BEADS ....50% OFF**
  Reg. 1.50-$56. **2 days only 75¢-27.99.** The Real Thing Jewelry.
- **OSHKOSH B'GOSH SPORTSWEAR FOR CHILDREN ....20% OFF**
  Reg. $13-$27. Select group. **2 days only 10.40-21.60.** Childrens.
- **HEALTH-TEX SPORTSWEAR FOR CHILDREN ....25% OFF**
  Reg. 5.99-17.99. Select group. **2 days only 4.49-13.49.** Childrens.
- **ENTIRE STOCK REGULAR-PRICE REGUALR-PRICE CHILDREN'S SWEATERS ....25% OFF**
  Reg. $13-$32. **2 days only 9.75-$24.** Childrens.
- **GIRLS 7-14 KNIT STIRRUPS & LEGGINGS ....SALE 6.99**
  Reg. 9.99. **2 days only 6.99.** Girls Separates.

MEN, YOUNG MEN AND BUDGET STORE

- **JOHN ALEXANDER SOLID OR STRIPED WOOL SUITS ....SALE 169.98**
  Reg. $235. Select group. **2 days only 169.98.** Men's Suits.
- **JOHN ALEXANDER PATTERNED WOOL SPORTCOATS ....SALE 119.98**
  Reg. $165. **2 days only 119.98.** Men's Tailored Clothing. Slight alterations charge.
- **MEN'S JOHN ALEXANDER DRESS SLACKS ....SALE 35.98**
  Reg. $60. **2 days only 35.98.** Men's Tailored Clothing.

MEN, YOUNG MEN AND BUDGET STORE

- **MEN'S LONDON FOG RAINWEAR ....25% OFF**
  REg. $130-$175. **2 days only 97.50-131.25.** Men's Outerwear.
- **ENTIRE STOCK REGULAR-PRICE MEN'S FITTED DRESS SHIRTS ....25% OFF**
  Reg. 14.99-26.50. **2 days only 11.24-19.88.** Men's Furnishings. Not all styles at all stores.
- **MEN'S CLAYBROOKE OXFORD DRESS SHIRTS ....SALE 9.98**
  Reg. 14.99. **2 days only 9.98.** Men's Furnishings.
- **MEN'S HAGGAR EXPANDOMATIC DRESS PANTS ....SALE 19.98**
  Reg. 24.99. Seven colors. **2 days only 19.98.** Men's Dress Pants.
- **MEN'S ADIDAS RUGBY OR FLEECE TOPS ....25% OFF**
  Reg. $22-$32. Select group. **2 days only 16.50-$24.** Men's Sportswear.
- **ENTIRE STOCK REGULAR-PRICE MEN'S SWEATERS ....25% OFF**
  Reg. 19.99-$60. **2 days only 14.99-$45.** Men's Sportswear. Not all styles at all stores.
- **ENTIRE STOCK REGULAR-PRICE MEN'S ARROW SPORT SHIRTS ....$5 OFF**
  Reg. $20-$22. **2 days only $15-$17.** Men's Sportswear.
- **ENTIRE STOCK REGULAR-PRICE MEN'S FITTED WOVEN SPORT SHIRTS ....SALE 15.98**
  Reg. $22. **2 days only 15.98.** Men' Furnishings.
- **MEN'S CLAYBROOKE WOOL KNIT TIES ....SALE 5.98**
  Reg. $10. **2 days only 5.98.** Men's Furnishings.
- **ENTIRE STOCK REGULAR-PRICE JOCKEY UNDERWEAR FOR MEN ....33% OFF**
  Reg. 4.50-$15. **2 days only 2.99-9.99.** Men's Furnishings.
- **YOUNG MEN'S SOLID & STRIPED SHAKER SWEATERS ....SALE 16.98**
  Reg. 19.99-21.99. **2 days only 16.98.** Young Men's.
- **YOUNG MEN'S COTLER FLANNEL DRESS PANTS ....SALE 14.98**
  Reg. 19.99. **2 days only 14.98.** Young Men's.
- **SELECT GROUP BOYS 8-20 SWEATERS ....SALE 7.98**
  Orig. $15-$26, reg. 7.99-17.99. **2 days only 7.98.** Boys 8-20. Not all styles in all stores.
- **BOYS 8-14 DENIM AND CORDUROY JEANS ....SALE 9.98**
  Reg. 12.99. **2 days only 9.98.** Boys 8-20.
- **BUDGET MISSES' LONG-SLEEVE DRESSY BLOUSES ....SALE 12.98**
  Reg. 16.99. By Lady Manhattan. **2 days only 12.98.** Budget Misses.
- **ALREADY-REDUCED BUDGET MEN'S SWEATERS ....EXTRA 50% OFF**
  Orig. 12.99-29.99, reg. 7.99-14.99. **2 days only 3.99-7.49.** Budget Men's. Not all styles in all stores.
- **BUDGET MEN'S ZIP-LINED ALL WEATHER COATS ....$20 OFF**
  Reg. 89.99-99.99. **2 days only 69.99-79.99.** Budget Men's Outerwear.

Budget Store not at West County Crestwood, Chesterfield and Northwoods.

HOME STORE...SAVINGS FOR EVERY ROOM IN YOUR HOUSE.

- **REGULAR-PRICE PLACE SETTINGS & SETS BY MIKASA AND NORITAKE ....30% OFF**
  Reg. $27-139.95. In stock only. **2 days only 18.90-90.66.** China.
- **REGULAR-PRICE CRYSTAL STEMWARE FROM MIKASA AND NORITAKE ....25% OFF**
  Reg. 6.95-11.95. In stock only. **2 days only 4.98-8.98.** Crystal.
- **COLONY "MELISSA" CRYSTAL HOLLOWARE ....40% OFF**
  Reg. $30. **2 days only 17.98.** Crystal.
- **ENTIRE STOCK G.E. MAJOR APPLIANCES ....20% OFF**
  Reg. $249-$1899. **2 days only 186.75-1424.25.** Major Appliances.
- **GENERAL ELECTRIC COMPACT MICROWAVE ....SALE 129.99**
  Reg. $179. **2 days only 129.99.** Major Appliances.
- **ENTIRE STOCK FISHER STEREO RACK SYSTEMS ....20% OFF**
  If purchased separately $650-$2000. **2 days only 519.99-1599.99.** Stereos.
- **ENTIRE STOCK RCA AND ZENITH TELEVISIONS ....20% OFF**
  Reg. 349.99-1249.99. **2 days only 279.99-999.99.** Televisions.
- **ENTIRE STOCK* AREA RUGS ....35% OFF**
  Reg. $85-$2400. *Except Karastan. **2 days only 54.99-1559.99.** Area Rugs, except Crestwood.
- **ENTIRE STOCK* REGULAR-PRICE CRYSTAL LAMPS ....30% OFF**
  Reg. $80-$130. No special orders. *Excludes Waterford. **2 days only 55.99-90.99.** Lamps.
- **ENTIRE STOCK* REGULAR-PRICE FLOOR LAMPS ....30% OFF**
  Reg. $90-$200. *Excludes Stiffel. **2 days only 62.99-139.99.** Lamps.
- **COUNTRY QUEEN SOFA SLEEPER ....25% OFF**
  Reg. $935. **2 days only 699.99.** Furniture, except Crestwood.
- **BROYHILL COCKTAIL OR END TABLE ....SALE 189.99**
  Reg. $270. **2 days only 189.99.** Furniture, except Crestwood.
- **ALL REGULAR-PRICE 2-PC. LIVING ROOM GROUPS ....30% OFF**
  Reg. $1225-$1535. **2 days only 799.99-999.99.** Furniture, except Crestwood.
- **BROYHILL WOOD ACCENT CHAIRS ....SALE 189.99**
  Reg. $250. **2 days only 189.99.** Furniture, except Crestwood.

SALE 9.98 BATH
FIELDCREST "ROYAL VELVET" TOWELS
Reg. 16.25. Terry towels of U.S.A.-made pure cotton. Reg. $10 hand, sale 7.98. Reg. 3.75 washcloth, sale 2.98. Reg. 4.25 tip, sale 3.28.
Towels.

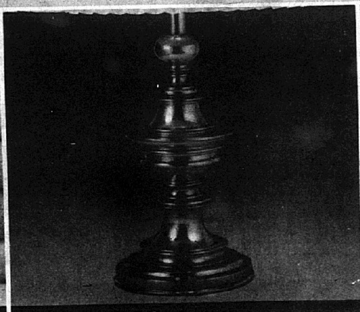

SALE 99.99
25" STIFFEL BRASS FINISHED TABLE LAMP
Reg. $160. Accent your home with this elegant table lamp with antiqued brass finish, pleated shade and a 3-way switch.
Lamps, except Northland, Southtown, Alton.

SALE 69.98 90-PC. SET
90-PC. PORCELAIN SET IN TWO PATTERNS
Reg. $125. Includes 12 each: dinner, salad and bread/butter plates, cup, saucer, soup bowl, fruit bowl; cov. sugar, creamer, platter, 2 veg. bowls.
China.

SALE 96.98 12-PC. SET
12-PC. REVERE STAINLESS COOKWARE
Reg. $180, save 50%. Includes 1-, 2-, 3-qt. cov. saucepans, 8-qt. cov. stockpot, 12" cov. frypan, double boiler and steamer inserts.
The Market Place.

FAMOUS·BARR

SEMC, other hospitals on front line in war on drugs

Success in the national war on drugs "would be perhaps the most beneficial domestic achievement of any presidential administration in the last 25 years," Kenneth C. Robbins says. He is president of the Illinois Hospital Association.

He cited chemical dependency programs at 59 hospitals, including St. Elizabeth Medical Center in Granite City.

"The hospitals of Illinois have long had a growing front-line involvement in this area. We are hopeful and confident this new impetus at the national level will have a powerful benefit for the nation and the communities of Illinois," Robbins said last week.

Robbins referred to the national program developed under the administration of President Ronald Reagan, a program which Reagan and his wife, Nancy, explained in a televised address to the nation Sunday evening, Sept. 14.

"The president's deep interest in this national problem coincides with polls showing that substance abuse in our schools and our workplaces is the public's number one concern right now," Robbins said. "And the evidence shows it is truly a major problem."

He noted research indicating that one in 10 Illinoisans has had a serious drug problem, with corresponding problems in business and industry, in the schools and in the crime rate.

Statistics indicate drug abuse cost the state more than $7 billion in 1980 alone, with $1 billion attributed to crime-related costs.

Of the nearly 240 community hospitals in Illinois, 59 of them have formal inpatient programs to treat the chemically dependant, and many others have outpatient services. "Many of these programs are new. They have been established to respond to a clear community need," Robbins said.

In 1984, the number of drug-related admissions to Illinois hospitals rose to 8,500, up from 7,400 the year before. In that time, the number of cocaine-related admissions doubled.

As an example of a new program, the "Lifeway" program of treatment for chemically dependant adolescents at Pekin Memorial Hospital has been in place for 18 months.

Robert Moore, vice president of the hospital, said, "Our research indicated there are at least 500 severely chemically dependent young people, ages 12 to 18, in the seven-county area we serve. They are the reason for our program."

Al Bodie, director of the chemical dependency program at MacNeal Hospital in Berwyn and president of the Illinois Hospital Alcohol Treatment Administrators Forum, said half of all Illinoisans seeking treatment for substance abuse do so in a hospital setting.

"Ten years ago, 90 percent of all admissions (to such programs) were for alcohol-related treatment. Today, 40 percent of all such admissions are for multiple abuse problems."

He said the largest increase is for abuse of cocaine and that most people treated for multiple abuse have a history of alcoholism or heavy drinking.

Robbins said:

• ILLINOIS' DRUG PROBLEM IS A MICROCOSM OF THE NATION.

In Illinois, the fifth most populous state in the nation with nearly 11,600,000 residents, more than 10 percent of the adult population — 900,000 — has a chemical dependency problem. Of these, at least 80,000 are adult drug addicts or abusers.

Adolescents are even more prone to substance abuse. Almost 300,000 Illinois children from the ages of 10 to 17 sufer the consequences of chemical dependency. And the number is expected to increase in the future.

Drug enforcement specialists consider Illinois to be one of the primary heroin and illicit drug distribution centers in the U.S.

• SUBSTANCE ABUSE IS A SIGNIFICANT CAUSE OF DEATH IN ILLINOIS.

More than 5,000 Illinois residents lose their lives each year as a consequence of substance abuse.

The major causes of death are cirrhosis of the liver and other disease, drug overdose, homicide and suicide, and motor vehicle accident.

• SUBSTANCE ABUSE AND CRIME GO HAND IN HAND.

Both alcohol and drug as have been implicated in a large percentage of Index Crimes (like homicides, kidnappings, sex crimes, arson assaults, armed robberies, forgery and larceny) in Illinois.

Estimates based on a 1977 study by the National Institute of Alcoholism and Alcohol Abuse show more than 250,000 of the 596,000 Index Crimes offenses for Illinois in 1983 were committed by chemically dependent offenders.

Further, estimates suggest that every 200 heroin addicts account for between 50,000 and 70,000 crimes per year. Many of these are property crimes that remain unreported.

• SUBSTANCE ABUSE DRAINS ILLINOIS' POCKETBOOK.

The economic costs of chemical dependency to Illinois are staggering. In 1980, the toll to residents of the state was almost $7 billion. The figure is much higher today.

More than 50 percent of this total is attributed to the value of reduced productivity in the workforce.

Further, the cost of motor vehicle crashes related to substance abuse in Illinois is estimated to be $135 million, while the losses from alcohol and drug-related crime are put at $1 billion. This figure includes costs for public and private criminal justice activities, lost employment and family support for crime victims, incarceration for offenders, and the costs of criminal careers.

• HELP IS AVAILABLE.

Those seeking help from hospital-based and free-standing programs approved by the Illinois Department of Alcoholism and Substance Abuse are increasing.

More than 8,500 patients sought treatment in 1984 (the last year for which statistics were available), up from 7,400 the year before.

The greatest increases were seen in admissions for marijuana/hashish abuse (1,781 from 1,263) and for cocaine (1,027, from 581).

GC-Steel aids rescue

Granite City Steel's security department took part in a rescue mission in Pilot Knob, Mo.

Jim Colp of the GCS security staff received a call on Sept. 13 from the Naional Mine Rescue Commission that portable power pumps were urgently needed to lift a 30-ton boulder off the legs of a trapped teenager near an old Pilot Knob mine.

Marvin Owca, manager of plant protection, was on standby to accompany the GCS portable power pump equipment to the rescue site from Parks Bi-State Airport, Cahokia, at about midnight.

An airlift by the U.S. Air Force rushed the euqipment early Sept. 14 to Pilot Knob, where rescuers used the pumps in the successful attempt to free the teenage boy after an 18-hour ordeal.

Owca said GCS was able to be of service in the emergency rescue operation because of the "expedient and cooperative efforts" of Security Guards Jim Colp and John Slott, along with Claude Kessler, Yard Maintenance; and Ed McElroy, SW Garage.

Judge will release drug trial tapes

A federal judge has agreed to release transcripts of tapes being played by prosecutors in a drug trial in Alton, although he admitted he doesn't necessarily like the decision himself. The defendants include Granite Citians.

"I'm not impressed with the media's protestations of the public's right to know," said Judge William Beatty of Granite City before rendering his decision.

The tapes are being played during the trial of eight men prosecutors charge are part of the largest drug ring in Southern Illinois since "The Company" was broken up several years ago. Preliminaries of the trial began last week and it is expected to continue for the next few weeks.

Beatty, of Granite City, held a hearing on the release of transcripts in his chambers Sept. 15.

Attorneys for the defendants argued against release of the transcripts to the press, citing the possibility of prejudice against their clients by repeated, detailed articles about the trial and the secretly-recorded conversations between defendants and FBI informants.

However, U.S. Attorney Frederick Hess said transcripts were finally released to the press after a similar dispute in the trial of reputed organized crime leader Matthew "Mike" Trupiano in East St. Louis in July, and the jury acquitted Trupiano.

Beatty agreed to release the transcripts as they are given to the jury when each tape is played. The judge said he felt obligated to allow access because of other cases which set such a precedent.

Defense lawyers then began a round of attempts to stall the trial so they could appeal the decision or to sequester the jurors to make certain they saw no news coverage of the trial. Beatty denied all such motions.

Attorney Gage Sherwood, representing Earl Bond, 32, of Chesterfield, who prosecutors claim is the head of the ring, asked for the trial to be postponed because of national publicity on the drug problem, including a nationally televised speech by President and Mrs. Reagan Sunday.

Jurors may feel exceptional pressure to convict the men because of the drug furor, even if they are not certain of their guilt, Sherwood said.

Beatty said he watched the Reagans' address to specifically listen for any comments that would affect the way jurors would feel about defendants in drug trials, and he did not hear any.

The judge did, however, agree to poll the jurors before the trial began to ask them if they had heard or read anything that would impair their ability to be objective jurors. "You have to have some confidence in the jury system," Beatty said.

Schnucks offers cart seat belts

September is national Supermarket Child Safety Month and in support of it Schnucks is encouraging customers to use Safe-Strap shopping cart seat belts when taking small children on grocery shopping trips.

Schnucks was one of the first supermarkets to install Safe-Strap seat belts for children. The belts are designed to keep small children from falling out of the shopping cart.

The original idea of safety belts for children resulted from a Consumer Products Safety Commission report that 9,000 shopping cart accidents occurred annually involving children under the age of 5.

Anti-terrorist, fraud laws signed in state

Gov. James R. Thompson on Sept. 17 signed into law legislation that makes various para-military and terrorist group activities Class 4 felonies.

"With increasing frequency in recent years, we have been shocked by the seemingly senseless acts of terrorism that have taken innocent lives around the world. And with each successvie act of terror and civil disorder, we ask ourselves the same questions about how it could have happened and how we can protect ourselves against such vicious acts," the governor said.

"Rhetoric is no match for guns in the hands of those who act only to disrupt. We must have stronger laws and we must give law enforcement agencies the legal tools they need to deter extremist activities before they take root.

"With this new law, we have the means to stop terrorists before they strike. Terrorism has had limited success in this nation. But we must continue to build safeguards into our legal system to assure it will never gain a stronghold — so we in Illinois will never have to ask ourselves how it could have happened here."

Senate Bill 2006 makes it unlawful to teach or demonstrate the use, application or porduction of explosvie devices or techniques which could result in injury or death when it is known that what has been taught will be used unlawfully. The legislation also prohibits assembling to learn how to use these dangerous devices for unlawful or disruptive purposes.

The legislation protects law-abiding citizens by including an "intent" stipulation. A person must know his or her actions are intended for unlawful purposes to be in violation of the law. People who should be allowed to use and practice with these devices, such as law enforcement officials, federal agents, the armed forces and shooting clubs, are exempt. The law is effective January 1, 1987.

Thompson also signed Senate Bill 1957, effective immediately, which denies certain state benefits to any person associated with the Nazi government and under deportation order because of his pasts acts of persecution. Benefits such as public aid assistance, homestead exemptions and certain senior citizen grants and exemptions would be denied under these circumstances.

Other provisions of SB 1957 include:

• Expanding the offense of retial theft to include returning or attempting to return stolen merchandise for refund or credit.

• Creating the offense of odometer fraud, which is defined as the disconnection, resetting, altering or attempting to alter an odometer with fraudulent intent. The first offense is a Class A misdemeanor. Subsequent violation is a Class 4 felony.

• Amending the Violent Crime Act's Bill of Rights for Victims and Witnesses to provide that crime victims have the right to receive, through their attorneys, copies of all notices, motions and court orders filed in the case.

Thompson also gave his approval to Senate Bill 1855 which makes language and technical changes in the Illinois Credit Union Act, providing that credit unions must provide adequate fidelity bond coverage for directors and committee members and for losses caused by people outside of the credit union; giving the director of the Department of Financial Institutions the authority to conduct special examinations of credit unions; and allowing credit unions to invest in Israel Bonds that are guaranteed by Israel, but not necessarily guaranteed by the U.S. It is effective immediately.

The governor signed House Bill 3230, which amends the Township Law of 1874, giving a board of trustees the right to postpone its annual town meeting when it conflicts with Passover.

CB RADIO, TOOLS TAKEN

Robert Pickerell, 2838 Circle Drive, said Sept. 19 a burglar entered his motor home and took a citizen band radio and a metal tool box containing assorted tools. Value of the missing items is $150.

CARS, BOAT BURGLARIZED ON WILSON PARK LANE

Jackie Waltemate, 212 Wilson Park Lane, told police Sept. 19 a burglar broke out a section of the windshield of her auto and used a coat hanger to remove a radar detector valued at $130.

The burglar also cut a citizen band radio antenna off a car belonging to Monk Richardson, also of Wilson Park Lane, and took an undetermined amount of fishing equipment from Richardson's bass boat.

CANNABIS CHARGE FILED

James E. Dennis, 25, of 2430 Ohio Ave. was charged Sept. 16 with unlawful possession of cannabis. Police allege finding a plastic bag containing 118 grams of cannabis in Dennis' van parked in the 1000 block of Kirkpatrick Homes.

CHARGED IN IMPERSONATION

Melvin A. Stroud, 32, of 3020 Ash Ave. was charged Sept. 17 with impersonating a police officer. Stroud allegedly identified himself as a Granite City policeman Sept. 7 to three people on Fehling Road. He was released after posting $102 cash bail.

INJURED LEAVING DRIVEWAY

Janet M. Payne, 35, of 2550 E. 27th St was injured when she was backing out of her driveway at 8:12 a.m. Sept. 17 and her car was involved in a collision with a westbound auto driven by Sheila Blankley, 2813 Buxton Ave.

INJURED IN HIT-RUN CRASH

Robert L. Fuller, 23, of 2455 Morrison Road was injured in a hit-and-run accident at 2:45 a.m. Sept. 18 at the intersection of Nameoki and Pontoon roads. Fuller was the passenger in a car, driven by Denice Nash of 4816 Warnock Ave., that was stopped for a red traffic light. An unknown vehicle struck Nash's auto, and the driver backed up and left the scene, westbound on Pontoon Road.

5TH STREET SUPPLY
302 NORTH 5TH ST., EAST ST. LOUIS, ILL.
Give Us A Try Before You Buy ... You'll Be Money Ahead
875-0135 Check These Low Prices 875-0135
DOORS FOR SALE.... $34.98
COMMERCIAL WITH GLASS
2—83½x41, 2¼ Inches Thick
4—97x35¾, 2¼ Inches Thick
13—83¼x36, 2¼ Inches Thick

WAREHOUSE OF SPAS
The Largest Spa Dealer in the Bi-State Area
4 SEATS $1395.00
5 SEATER W/STEPS $1795.00
3 SEATER W/LOUNGER $1995.00
6 SEATER W/LOUNGER $2495.00
• 1986 Exclusive Features Note: These Features Must Be Seen To Be Fully Appreciated — Compare Before You Buy
• Includes: Cabinet, Pump, Filter, Heater
• New Spas (Fully Contained, Indoor/Outdoor — Inground/in-Deck Use)
• Low Prices (Same Prices We Sell To POOL STORES)
• Full Delivery And SET UP
• Longest Warranty In The Industry (Backed By Us, Not A Middleman)
• Full Service Dept. (including 1 yr. FREE SERVICE
• Financing
• 15 Models On Display
JETTED BATH TUBS $849
NOW 3 LOCATIONS TO SERVE YOU BETTER
WENTZVILLE, MO. 70 CORPORATE PLAZA (1090 Crosswinds Ct., just So. of Sheraton Inn) From Hwy. 70 take exit 212, left then right (So. Service R.) From Hwy. 40 take Corporate Parkway 314-327-8101 OPEN MON. & FRI. 9-8 TUES., WED., THURS. 9-6 SAT. 9-5 — SUN. 12-5
SOUTH ST. LOUIS COUNTY K-MART PLAZA Lindbergh & Lemay Ferry 314-892-3422 OPEN: MON - FRI. 10-8 SAT. 9-5 - SUN 12-5
COLLINSVILLE, IL. ORCHARD SHOPPING CENTER On Hwy. 159 — ½ M. South of Hwy. 70 & 159 Intersection 618-345-8101 OPEN MON. & FRI. 10-8 TUES., WED. THURS. 10-6 SAT. 9-5 — SUN. 12-5

We're Sorry!
In this week's Venture Name Brand Circular we are advertising the Coleco Rambo Jet toy. Because of manufacturer's inability to ship, this item will not be available for this sale. Rainchecks will be given.
We regret any inconvenience this may cause you.
Venture

WANT ADS GET RESULTS

SANFORD-BROWN BUSINESS COLLEGE
New Granite City, Ill. Location
Train for your clerk typist/word processing career in only 6 months.
Job placement and financial assistance for those who qualify.
CALL NOW FOR NOVEMBER 10th CLASSES
451-7100

GUARANTEED HOME DELIVERY!
YES, IN THE PAST YOU NEVER KNEW IF YOUR PAPER WOULD BE DELIVERED TO YOUR HOUSE EVERY WEEK. ONE WEEK IT WOULD, THE NEXT WEEK IT WOULDN'T. BUT NOW THE PRESS-RECORD WILL GUARANTEE THAT YOUR PAPER WILL BE DELIVERED EVERY WEEK.
WHEN YOU BUY A SUBSCRIPTION TO THE THURSDAY PRESS-RECORD IT WILL BE DELIVERED TO YOUR HOME EVERY THURSDAY. YOU HAVE OUR GUANANTEE!
IF YOU DO NOT RECEIVE YOUR THURSDAY PRESS-RECORD BY 5 P.M., JUST CALL 877-7700 BETWEEN 5:00 P.M. AND 6 P.M. AND ASK FOR THE CIRCULATION DEPARTMENT
Granite City Press-Record
FOR GUARANTEED HOME DELIVERY
CALL 877-7700
ASK FOR THE CIRCULATION DEPARTMENT

JCPenney

CATALOG OUTLET STORE

River Roads Mall, Jennings, Missouri — Halls Ferry Road At Jennings Station Rd.

Get-Ready-For-The-Fall Savings

$3 to $23 off... Flannel Shirts

Plaid Flannel

Three fashion flannels to choose from. 100% cotton flannel with new color and pattern punch, fashionable oversized styling and roomy pockets. Assorted men's sizes.

Orig. catalog price 10.00-18.00 **Now 6.99**

Heavyweight Flannel

This woodsmen's heavy-duty flannel shirt of soft brushed cotton has two button-through chest pockets. Tuck in tails. Assorted Reg., big and X-tall mens sizes.

Now 9.99

Save $19... Mens Cotton Sweater Vest

This patterned vest is a natural. Of cotton-and-linen. Cable stitched front and back. Rib knit trim. In gray. Assorted mens sizes.

Orig. catalog price 24.00 **Now 4.99**

$9 to $11 off... Mens Turtleneck

Medium-weight turtleneck gives you four season versatility. Of cotton-and-polyester interlock knit. Assorted colors. Assorted Reg. and tall mens sizes.

Orig. catalog price 14.00-16.00 **Now 4.99**

Save $15... Mens Corduroy Pants

Smart looking and rugged with elastic side-insert. Select from a wide array of colors. Super weekend or after-work wear! Assorted mens sizes.

Fall 85 catalog price 25.00 **Now 9.99**

$30 to $55 off...

Mens Insulated Nylon Jacket

This insulated rubberized nylon jacket has a lustrous finish on a shell of 67% rubber and 33% nylon. Polyester fiberfill insulation quilted to nylon lining. Jacket features cord trim, zipper front and double-entry pockets.

Orig. catalog price 49.99

Now 19.99

Nautical Jacket

A sea-worthy coat for land lubbers. Shell and plaid lining of wool, nylon and polyester. Detachable hood. Two side entry pockets. Navy blue. Assorted Reg. men's sizes.

Orig. catalog price 95.00

Now 39.99

$4 to $8 off... Mens Flannel Pajamas

Sleep in comfort with these solid-colored flannel pajamas. Of cotton-and polyester. Assorted colors. Assorted tall and X-tall mens sizes.

Orig. ctalog price 14.00-18.00

Now 9.99

$13 to $21 off... Famous Name Sweaters

Select from an assortment of geometry style sweaters. Two styles avilable in 100% wool and one style in acrylic-and-nylon blend. Full fashioned for a better fit. Assorted mens sizes.

Fall 85 catalog price 23.00-31.00

Now 9.99

JCPenney · VISA · MasterCard · American Express

These items are priced available only at the outlet store.
Sorry no mail phone, C.O.D. orders
Quantities limited. Merchandise may vary from illustration.
Shop Mon. thru Sat. 9:30 to 9:30, Sun. 11 to 5

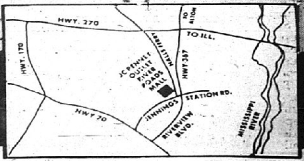

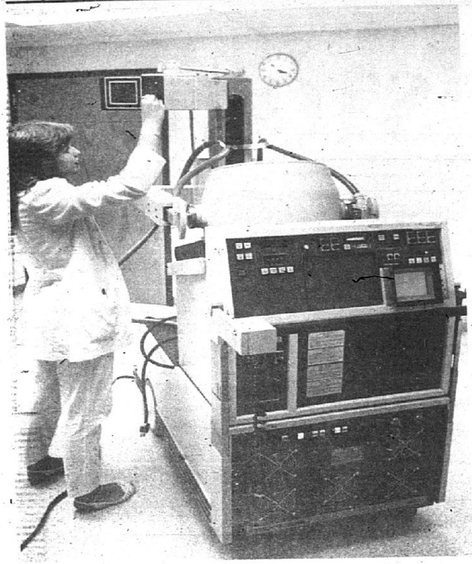

CANDACE CANDELA, nuclear medicine technologist, prepares a portable camera for transport.

Ganz not a typical volunteer

By Mary Flick

At St. Elizabeth Medical Center, Patient Transport is a typical volunteer service. But Orville Ganz is hardly a typical volunteer.

Ganz has been called a full-time volunteer, working 40-hour weeks, now that he is retired and coordinating a service which, he says, is held together by volunteers, junior volunteers and Divine Providence.

He rejects any title but "lead person," and insists, "I'm not a boss. I'm just a volunteer, like everyone else."

But anyone who logged 1,476 volunteer hours last year — the most by any SEMC volunteer in 1985 — is not like everyone else. "Orville really is *the* Patient Transport area," said Joyce Epperson, acting director of SEMC's Volunteer Services.

With his walking cane unobtrusively propped against the wall behind his desk, Ganz is in full command of an area that justifies its existence by the number of hours its workers are *out* of the office.

From his room in the X-ray wing, Ganz acts as the medical center's second switchboard, answering calls from every floor, and sending a volunteer with a wheelchair to transport patients from the lobby to their rooms, or to a lab, or to deliver cigarettes or bingo cards to their bedside.

"What we're doing is seeing that the nurses and nurses' aides are not taken away from the floor, so they have more time to devote to their patients," Ganz said.

But he is doing more than that. He documents each run a transporter makes, and the amount of time each run takes.

His records show that in 1985, Patient Transport made 5,089 transfers, which took volunteers 1,474.3 hours to complete. In the first six months of this year alone, the department has made 3,670 transfers requiring 808.9 hours.

Orville Ganz

But the payoff for Ganz is beyond what money could bring him.

"You cannot put it in dollars and cents," he said. "To have the feeling you are doing something that is helping other people — and to receive the gratitude that people show — is greater than any pay you could receive."

He did not go to SEMC for pay, anyway. Ganz began volunteering at SEMC four years ago, after reaching what he calls "the golden age of 65."

"I thought it (retirement) was going to be great," he said. But after four months of sitting at home with nothing to do, he knew he had to get involved in something. That was when he and a friend, Bernie Pinney, came to St. Elizabeth Medical Center.

"Where else does one volunteer in Granite City?" he asked.

Beginning at the Binney Information Desk, and then moving out to the Circle Desk, Ganz learned the medical center under the supervision of Sr. Mary Linus.

Then along came Patient Transport. It opened in February 1984.

His paid employment experience served him well in his new job. He had been a supervisor at the Madison County Nursing Home, his last paid position.

Before that, he had worked in retail positions and earlier had served as secretary to the Piecework Rate Division of General Steel Castings — 13 years of collecting and quantifying numbers — as he now accounts for transfers and hours. "Running a tight ship" is part of the territory for Ganz.

The volunteers who work in Patient Transport feel as strongly about the local area as Ganz does.

"Maybe it's because Granite City isn't such a large town, and in a day's time, you come in contact with someone you know; it's a friendly meeting, and you find a feeling of friendship.

"We have few complainers," Ganz said of the clientele his department serves. "Patients are nice to the transporters and often want to give them tips, which we decline. I think it's all in one's attitude. If you approach people with a smile, they will forget their own bitterness and smile back."

A smile is one of the first things you notice when you meet Ganz. The lifelong Granite City resident obviously finds satisfaction in what he does. And he is not shy in saying that the appreciation he receives is what keeps him going.

Besides the regular hospital volunteers, Ganz also works with Junior Volunteers, Job Training Partnership Act (JTPA) of Madison County employees, and men from the Alcoholic Rehabilitiation Community Home (ARCH). It is his work with the ARCH volunteers that has impressed him the most.

"Many of those from ARCH who have volunteered in my department have gotten jobs here or elsewhere," Ganz said. "They come back to visit and, when they do, they say the greatest reward they received from working here was that they got back a feeling of self-respect.

"Their gratitude — and knowing that I have given them confidence and helped them earn their self-respect again — it means so much."

So does the Christmas card he received last year with personal notes of appreciation from the medical center administrators. Ganz was so touched by it he had the card framed and hung on his wall.

"You always receive more than you give," he said. "It's a two-way street. That's what I try to instill in the people working here, too."

The 70-year-old seems likely to have quite a few more good years of working, himself.

"I guess I'll stay as long as my health holds up — and Sr. Mary Thomas (SEMC chairman) and Mr. (President Ted) Eilerman are satisfied with what I do," he said.

"Now, that's job security," they added.

Nuclear medicine has bedside manner

A new portable nuclear medicine camera is making bedside nuclear medicine procedures possible for critically ill patients at St. Elizabeth Medical Center.

George Garrigus, SEMC's director of radiology, said the unit recently purchased as a replacement for a 12-year-old stationary camera.

The 2,000-pound motorized system produces high-resolution images and is ideal for cardiac imaging, Garrigus said.

Stationed in the Nuclear Medicine Department, the camera can be transported bedside when necessary to obtain examinations of critically ill patients, who are usually on life-support equipment.

"This new equipment allows us to expand our services beyond the department," Garrigus said. He emphasized, however, that all ambulatory patients still will be taken to the Nuclear Medicine Department for required procedures.

In addition to standard examinations, the camera allows for computer-enhanced procedures, including cardiac and dynamic imaging, which can be performed in the 6-Doctors' Special Procedure Room.

"This new (portable) nuclear service will provide patients and physicians with both high-quality images and convenience at a reduced risk," Garrigus said.

Teen drunk driving target of new laws

New laws are aimed at further reducing the number of accidents caused by teenagers drinking and driving.

A spokesman said the fight against teen drunk drinking has intensified on every front — in schools, homes and churches. Laws have been tightened and highways and state borders are being patrolled to discourage minors from drinking and then driving.

The new laws tell adults they cannot serve teenagers liquor or help them rent a room where they can drink, and then turn their backs on the outcome of these actions."

Senate Bills 1576 and 1577 amend the Liquor Control Act of 1934 to make providing a hotel or motel room to a minor for the purpose of drinking alcohol a Class C misdemeanor. The adult who provides a motel or hotel room for underage drinking will be held liable for the personal or property damage caused by the intoxicated minor who used it.

State Sen. Bob Kustra of Des Plaines, who sponsored both bills, said, "With school homecomings just around the corner, I hope the signing of these bills will serve as a reminder to adults, especially parents, that they can no longer help their high schoolers rent hotel rooms for late-night parties without being held responsible for the consequences."

Senate Bill 2165 will impose stiff automobile license suspensions on minors convicted of drunk driving. It establishes grounds for legal action against out-of-state bars whose patrons are involved in drunk driving accidents in Illinois.

Sen. David Barkhausen of Lake Bluff said, "The fact that Wisconsin has raised its drinking age will not totally halt the tragedies along our 'blood border.' We must be sure the sanctions of Illinois law apply to Wisconsin tavern owners who overserve Illinois teeangers."

The bill also provides for one-year revocation of a minor's driving license if he or she is convicted of driving under the influence of drugs or alcohol, after which a restricted license can be issued for one year or until the driver reaches age 21,

(See DRUNK, Page 12A)

New crackdown on child abuse

Steps that continue the effort to ensure the safety of children in Illinois — as well as strengthening child abuse investigation tools — have been unveiled.

"The problem of preventing child abuse is a difficult one to solve. Often, no matter how innovative or how diligent the courts, police or social agencies are in Illinois, there will be people who abuse the young and defenseless. When that happens, we in government must respond," Gov. James Thompson said.

"That system of response must be reviewed periodically and strengthened when necessary. Cooperation between departments, the criminal justice community and lawmakers is a vital ingredient."

The new steps, announced this week by Department of Children and Family Services (DCFS) Director Gordon Johnson, are a combination of government-law enforcement agreements and multi-department investigation arrangements to strengthen the state's ability to investigate abuse cases in which the child suffers serious injury or death.

"Illinois is a leader among states when it comes to the prevention of child abuse, treatment of its victims and prosecution of offenders," said Johnson.

"The governor has just approved legislation that gives greater funding flexibility to facilities which assist abuse victims during trial proceedings, permitting them to solicit and accept contributions from private organizations while also receiving government funding."

New legislation will be introduced during the November veto session to hold non-abusing custodial parents responsible for the safety of their children.

Until the legislature approves the measure, judges will be encouraged to issue "dual-protective" orders which prohibit the abuser from having contact with the child and also subject the custodial parent to a contempt of court citation if the order is violated. The move is regarded as a step toward protecting children from "paramour" abuse.

Part of that process includes funding for a training program to make more judges aware of the legal remedies they have for protecting children from abuse and keeping youngsters away from the abuser. The program will be a joint effort of the Illinois court system, the State's Attorneys Association and DCFS.

To strengthen serious-abuse investigation methods, DCFS and the State Police Divsion of Criminal Investigation have completed a working agreement for joint investigations. Key points of the pact include:

- State Police will become involved in all child death investigations, or will monitor the investigation as it is handled by a local police department.
- State Police will become involved in all DCFS priority investigations, probes that involve bone fractures, physical torture, severe sexual abuse or open wounds.

To complement that agreement, the legislature will be asked to create a more serious offense for persons who commit multiple batteries within a three-year period.

Lawmakers also will be asked to provide an exception to the 90-day period for filing child abuse or neglect reports, eliminating the need for DCFS to file a report until a criminal investigation is completed.

Phoenix Crisis Center, Inc.
Help For Domestic Violence Victims and Witnesses
Advocacy, Referrals, Counseling
and 72 Hour Emergency Housing
451-1008

Need a Tonic for Your Purse?
TRY A CLASSIFIED AD

HENRY BURNS FURNITURE
"COMPLETE HOME FURNISHINGS"
TELL CITY
SUMTER
FLEXSTEEL
RIVERSIDE
AMERICAN DREW
BERKLINE
JASPER
SEALY
MOBEL
La-Z-Boy
876-8773
FREE DELIVERY
CREDIT TERMS AVAILABLE
HOURS
MON, TUES, THUR, FRI 9:30 AM - 8 PM
WEDNESDAY 9:30 AM - 5 PM
SATURDAY 9:30 AM - 4 PM

MIRRORS, LAMPS, PICTURES, ACCESSORIES
25% OFF
1251 NIEDRINGHAUS GRANITE CITY
"WE SERVICE WHAT WE SELL"
19TH & DELMAR GRANITE CITY

Venture
Now at Venture: Prescription glasses at low prices everyday

29.95
Single vision lenses with your choice of 600 different frames.
49.95
Bifocal lenses with choice of 600 frames, including 25mm and 28mm Flat Top, Round or Executive.
Includes all common prescriptions up to + or - 8.00 sphere on up to a 2.00 cylinder. Adds up to + 3.00.
Luxury frames also available at great low prices.
We're proud to serve you with the finest in optical merchandise at low prices everyday. We offer you the following:
•Self-service frame selection.
•Fill your doctor's prescription or copy your present glasses.
•True sunglass tints at no extra charge.
•Free one year warranty on all children's frames.
Optical dept. hours: Mon-Fri: 10:00 AM-6:30 PM, Sat: 9 AM-5 PM
•3878 Bogey Road St. Charles, 922-9355
•Highway 61/67 Crystal City, 937-9631
•955 Woodcrest Exec. Dr. Creve Coeur, 434-1988
•2500 Belleville Rd. Fairview Heights, 397-9000
•2600 E. Homer M. Adams Pky. Alton, 462-6881
•5401 Collinsville Rd. Fairmont City, 874-2525
•2855 Dunn Rd. Florissant, 921-4616
Available only at these stores with optical departments.

SPECIAL
PICK & GO PERMS
$15.00
MONDAY, TUESDAY AND WEDNESDAY ONLY
BUSY BEA BEAUTY SHOP
2915 Edwardsville Rd.
Call 876-5622

Granite City Journal
Granite City Press-Record
Granite City Press-Record/Journal
Your local paper. We think about you!

FOR FLOOD INSURANCE CALL
LUEDER'S AGENCY
877-0388

Serving our country

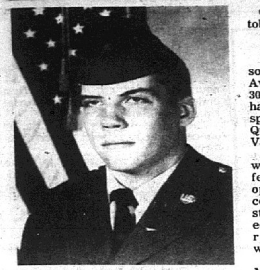

CHRIS GREER

Chris Greer of Granite City has joined the Army Reserve under its Split Option Training Program, according to recruiter Sgt. 1st Class James Terry of the U.S. Army Recruiting Station, 3675 Nameoki Road.

Greer presently is a student at Granite City High School.

He will take basic training at Fort Leonard Wood, Mo., and he will serve in the Army Reserve with the 85th Training Division at the St. Louis Area Support Center, formerly the Granite City Army Depot, and will receive benefits of the GI Bill, Terry said.

Under the Split-Option Training Program, an enlistee may undergo training on a schedule that does not interfere with school or work.

An Army Reservist serves one weekend out of each month and two weeks of summer training each year.

Young persons who meet the Army's physical and aptitude standards may call Sgt. Terry at 451-0740 to learn more about Army and Army Reserve opportunities.

The recruiter also has information about various benefits, including the Army College Fund, cash bonuses, skill training, educational aid, travel options and the Delayed Entry Program.

WILLIAM BLAKLEY

Marine Pvt. William F. Blakley, son of Mr. and Mrs. William E. (Bernice) Blakley, 203 Caver St., Eagle Park, has completed recuit training at the Marine Corps Recruit Depot in San Diego.

Blakley was taught the basics of battlefield survival during the 11-week training cycle. He also was introduced to the typical daily routine he will perience during his enlistment and studied the personal and professional standards traditionally exhibited by Marines.

An active physical conditioning program was part of the program and Blakley also gained proficiency in a variety of military skills, including rifle marksmanship, first aid and close order drill.

ROBERT CARPENTER

Airman Robert D. Carpenter, son of Mr. and Mrs. Jerry P. (Carol D.) Carpenter, 2913 Sunset Drive, has arrived for duty with the 93rd Bombardment Wing at Castle Air Force Base in California.

Carpenter is a airframe repair specialist. His wife, Paula, is the daughter of Janice M. Malone of Edwardsville.

MICHAEL JOHNS

Army Spec. 4 Michael E. Johns, son of Eugene Johns of Rural Route Two, has re-enlisted for six years in the U. S. Army while serving in West Germany.

Johns is a medical laboratory specialist with the 32nd Combat Support Hospital and a 1978 graduate of Granite City High School North.

His wife, Karyn, is the daughter of Mr. and Mrs. Larry (Betty) Kessler of Rural Route Two.

DUANE CRISSMAN

Navy Petty Officer 3rd Class Duane L. Crissman, whose wife, Nora, is the daughter of Mr. and Mrs. Dave (Norma) Williams, 1802 Market St., Madison, has re-enlisted for three years while serving with Attack Squadron-28, at the Naval Air Station Whidbey Island, Oak Harbor, Washington.

Crissman joined the Navy in October 1982.

JAMES NEWSOME

Army Pvt. James D. Newsome, son of Lucille Newsome, 1307 Grand Ave., and James E. Newsome Sr., 305 W. Second St., both of Madison, has completed an equipment storage specialist course at the U. S. Army Quartermaster School at Fort Lee, Va.

The course provided Newsome with a working knowledge of the federal supply system, storage operations and packaging procedures. He also received driving instruction of such materials-handling equipment as conventional and rough terrain forklifts and warehouse tractors.

Newsome is a 1984 graduate of Madison High School.

DAVID TERRELL

Navy Seaman Recruit David R. Terrell, son of Bernis A. Terrell, 3223 Maryville Road, has completed recruit training at the Navy Recruit Training Command, Great Lakes, Ill.

Terrell, who joined the Navy last February, studied general military subjects designed to prepare him for further academic and on-the-job training in one of the Navy's 85 basic fields.

His studies also included seamanship, Naval history, close order drill and first aid. Those completing the course are eligible for three hours of college credit in physical education and hygiene.

NICHOLAS JATEFF

Airman Nicholas R. Jateff, son of Thomas B. Jateff, 2525 Angela Drive, and Beverly M. Thomas of Indian Mound, Tenn., has graduated from Air Force Basic training at Lackland Air Force Base near San Antonio, Texas.

A 1985 graduate of Stewart County High School in Dover, Tenn., Jateff studied the Air Force mission, organization and customs and recieved special training in human relations. He also earned credits toward an associate degree through the Community College of the Air Force during the six-week instruction period.

MARMIE LOHMAN

Marmie D. Lohman, son of Opal I. Belliville and stepson of Fred P. Belliville, 2513 Northbridge, has been promoted to the rank of staff sergeant in the U. S. Air Force.

Lohman is a fuels specialist with the 6505th Supply Squadron at Edwards Air Force Base.

The sergeant's father, Charles E. Lohman, resides at 2205 Orville Ave. His wife, Charlene, is the daughter of Mr. and Mrs. Edward (Rosemay) Kobermann of Crystal, Mo.

SHARON PRATT

Newly promoted Army Sgt. Sharon K. Pratt, daughter of Virginia L. Jones, 2513 Iowa St., and Carl A. Rodgers of St. Louis, has arrived for duty at the Madigan Army Medical Center at Fort Lewis, Wash.

Pratt is a practical nurse at the military facility.

JAMES CORMIER

Marine Lance Cpl. James C. Cormier, son of Mr. and Mrs. Gus J. (Audrey V.) Cormier, 2829 Washington Ave., recently participated in a Kernal Blitz exercise aboard the amphibious warfare ship USS Tarawa, homeported in San Diego.

In the exercise, Cormier took part in intense tactical flying with night vision goggles, the escorting of transport aircraft and night and day weaponry delivery.

The Marine currently is serving with the Helicopter Attack Squadron 169, Marine Aircraft Group 39 at Camp Pendleton, Calif.

Cormier is a 1984 graduate of Granite City High School South and he joined the Marine Corps in October 1984.

TIMOTHY DILLARD

Army Spec. 4 Timothy S. Dillard, son of Mr. and Mrs. Ronald L. (Jackie S.) Dillard, 2725 Sunset Drive, a member of the 60th Infantry at Fort Lewis, Wash., is participating in the multinational peacekeeping force and observers (MFO) in the Sinai.

The unit is providing support to the primary U. S. military contingent that is operating checkpoints, observation posts and reconnaissance patrols along the Sinai peninsula.

The MFO, an independent agency responsible to the governments of Israel and Egypt, was established as a result of the 1979 Egypt-Esrael peace treaty.

Dillard, an infantryman, is a 1975 graduate of Granite City High School.

ANTHONY AIELLO

Army Spec. 4 Anthony D. Aiello has been awarded the Good Conduct Medal while serving in West Germany, where he is a motor transport operator with the 40th Transportation Company.

The soldier is the son of Mr. and Mrs. Anthony D. (Judy M.) Aiello, who reside in the Village Lane Apartments.

The award was presented for exemplary conduct while in the active service of the United States, military authorities said.

SMITH

Air Force Reserve Sgt. Lisa R. Smith has graduated from the U. S. Air Force medical services specialist course at Sheppard Air Force Base in Texas.

The daughter of Phyllis M. Steward and stepdaughter of Charles W. Steward, 1609 Poplar St., the sergeant is a 1981 graduate of Granite City High School South.

Smith was taught techniques for assisting in the care and treatment of medical patients during the course. She also earned credits toward an associate degree through the Community College of the Air Force.

Her father, Bruce R. Smith, and

(See MILITARY, Page 12A)

Alan Gitersonke, D.P.M.
AND
Michael T. Hiatt, D.P.M.
Podiatrist—Foot Specialist

DR. ALAN GITERSONKE

Diseases and Surgery of the Foot

DR. MICHAEL T. HIATT

Childrens Foot Disorders
Sports Medicine
OFFICE HOURS BY APPOINTMENT
3120 MARYVILLE RD., GRANITE CITY
618/931-0464

CARVER IRON
CUSTOM BUILT SECURITY DOORS
• WINDOW GUARDS
• IRON FENCING
• GATES
• RAILINGS
• POOL ENCLOSURES
• SPIRAL STAIRCASES
INSTALLED ON SALE
337-5202 or 462-2998

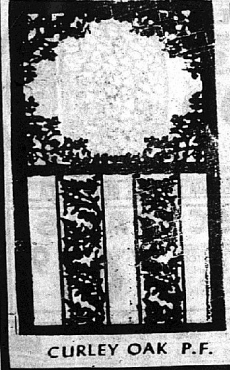

CURLEY OAK P.F.

BUY DIRECT from your CARTER Lumber WAREHOUSE

LUMBER

Geocel EXPANDING FOAM SEALANT©
• Excellent energy saver
• Fills holes caulks can't
• Bonds and insulates
OFFER GOOD THRU: 8/1/86 to 2/28/87
EVERYDAY PRICE $3.79
- REBATE $3.00
YOUR PRICE 79¢
12 oz.

PINK FIBERGLAS INSULATION
• Do-it-yourself
• Save on fuel bills
• Kraft faced rolls
Think Pink
3 1/2" x 15" R-value: 11 — 14¢ Sq. Ft. — $12.35 88.12 Sq. Ft. Roll
6" x 15" R-value: 19 — 23½¢ Sq. Ft. — $11.50 48.96 Sq. Ft. Roll
UNFACED AVAILABLE
Higher R-values mean greater insulating power. Ask us for the fact sheet on R-values.

gaf FIBERGLASS SHINGLES
• 20 year warranty
• Class A, self-sealing shingles
BUNDLE $6.08 — 100 SQ. FT. $18.24
YOUR CHOICE OF STOCK COLORS

CDX PLYWOOD
• Exterior glue
• 4' x 8' sheets
• 4 ply
Agency Grade Stamp
3/8" $6.99 — 1/2" $7.15 — 3/4" $11.89

US Fiber Cellulose INSULATION
• Covers 24 sq. ft. at an *R-19 value
• U.L. listed
• Will not scratch or itch
• 25 lb. bag
*Higher R-values mean greater insulating power. Ask us for the fact sheet on R-values.
$2.99
DO-IT-YOURSELF WITH OUR RENTAL MACHINE

MACCO LIQUID NAILS ©
• Can be used on foamboard
• Waterproof
11oz. LN601-B $1.59

PLUMBING • ELECTRIC • HEATING

CARTER offers a complete line of DUCTWORK & FITTINGS
WALL STACK
REGISTER BOOTS & FITTINGS
TRUNK DUCT
REGISTER BOOTS & FITTINGS

GAS FURNACES
Rheem
• Every RHEEM gas furnace is quality checked and fire tested before shipment
• Many sizes and styles to fit your heating needs
STARTING AT 75,000 B.T.U.'s FOR
$299.95

PORTABLE FORCED AIR HEATER
REDDY HEATER
• Energy efficient
• Clean burning
50,000 B.T.U.
$209.99

FROSTEX II HEATING CABLE
• Prevents frozen pipes.
95¢ PER FT.

HUTCH REBEL
• Airtight Steel Stove.
• 26½" x 18½" x 26."
$278.95
OTHER SIZES AVAILABLE.
HRS-18TN

ELECTRICAL WIRE
• With ground • 250' coil
14-2 NM $14.99
12-2 NM $18.99
WE STOCK AN EXTENSIVE LINE OF WIRE & CABLE

DELIVERY AVAILABLE
HOURS
MON.-FRI. 7:30-6:00
SAT. 7:30-5:00
SUN. 10:00-3:00
2 miles west of Hwy. 111 on Rt. 162 in Granite City
876-3605 Lumber
876-3811 Plumbing
VISA MasterCard
CARTER Lumber PLUMBING ELECTRIC HEATING
CARTER c 1986

Obituaries

Ehlert

Frank W. Ehlert, 76, of 2925 Myrtle Ave., a retired brickmason, died at 9:05 a.m. Saturday, Sept. 20, 1986, at St. Elizabeth Medical Center, where he was admitted on Sept. 1.

Born in Hebern, Minn., he moved to this area in 1924. Mr. Ehlert worked at the American Steel Foundries as a brickmason for 42 years and retired 16 years ago.

He was a member of St. John United Church of Christ, the church Brotherhood and the Better Breathers.

He was preceded in death by a brother, Charles Ehlert, in 1985.

Survivors include his wife, Ellen (Schulze) Ehlert; two daughters, Mrs. Gary (Carol) Bohon, Florence, Ala., and Mrs. Barry (Nancy) Trotts of Bethalto; two brothers, George Ehlert, Granite City, and William Ehlert, Crestwood, Mo.; four sisters, Mrs. Minnie Rogers, Lemay, Mo., Mrs. Annie Deadrick, St. Charles, Mo., and Mrs. Marie Stromland and Mrs. Florence Borger, both of Granite City; and two grandchildren.

The Rev. Allen Reiter officiated at 1:30 p.m. services Monday, Sept. 22, at Irwin Chapel for Funerals, 2801 Madison Ave. Burial was at Sunset Hill Cemetery, Edwardsville. Donations to St. John United Church of Chri8st are suggested as memorials.

Hall

Dorothy V. (Byron) Hall, 79, of 2530 Benton St., died at 10:15 p.m. Saturday, Sept. 20, 1986, at the Madison County Nursing Home, Edwardsville.

She was born in East St. Louis. Mrs. Hall workad as a secretary for the E.P. Holman Co. prior to her retirement.

Mrs. Hall was a member of Niedringhaus United Methodist Church and the Harmony Sunday School Class.

Survivors include her husband, Willard Hall; one daughter, Mrs. James (Kathryn) Jeffries, Granite City; a sister, Mrs. Mildred Geis of St. Louis; and two grandchildren.

The Rev. Ralph Totten will officiate at 11 a.m. services Wednesday, Sept. 24, at Kurrus Funeral Home, 657 N. 57th St., Belleville. Burial will be at Mount Hope Cemetery, Belleville. Visitation began at 3 p.m. Tuesday, Sept. 23, at the funeral home.

Hessman

Augusta Lockley Hessman, 83, a resident of the Edwardsville Care Center, died at 10:26 p.m. Friday, Sept. 19, 1986, at Oliver C. Anderson Hospital, Maryville.

Formerly of Granite City, Mrs. Hessman was retired from the former Glik's Department Store in Madison, where she was employed for 28 years.

Survivors include a son, Martin Lockley of Columbus, Ohio; a daughter, Mrs. Jimmie (Lela) Lybarger of Troy; and a half brother, Fred Farmer of Granite City.

Services were held Monday, Sept. 22, at the Laughlin Funeral Home in Troy with the Rev. Dennis Amsden officiating. Burial was at St. John Cemetery in Granite City.

Contributions to the Son-Life memorial building fund in Collinsville are suggested as memorials.

Lang

William Lang, 82, of 1556 Garfield Ave., ill for two years, died 7:50 p.m. Monday, Sept. 22, 1986, at St. Elizabeth Medical Center, where he was a patient for three weeks.

Born in Ava, Ill., Mr. Lang lived in this area for 58 years. He was employed at A.O. Smith Corp., Granite City, as a welder until he retired at age 65.

Mr. Lang was of the Protestant faith and was a member of the Eagles Aerie in Murphysboro, Ill.

Survivors include his wife, Rose Edna Lang, a resident of a local nursing home; a sister-in-law, Marie Lang, Belleville; and a guardian, Jo Ann Conreaux of Granite City.

Visitation will be held today (Wednesday, Sept. 24) from 6 p.m. to 9 p.m. at Irwin Chapel for Funerals, 2801 Madison Ave., where the Rev. Hugh Wallace will conduct 10 a.m. services Thursday, Sept. 25. Burial will be in Sunset Hill Cemetery, Edwardsville. Memorials are requested for the American Heart Association.

Mueller

Kenneth E. Mueller, 76, of 608 Washington Ave., Venice, died at 9:15 a.m. Monday, Sept. 22, 1986, at St. Louis University Hospital, where he was a patiend for two months.

Born in Madison, Mr. Mueller was a lifelong resident of the Quad-City Area. He was employed at Biederman's furniture warehouse in St. Louis for 19 years as a receiving clerk and retired in 1973.

Mr. Mueller was a member of St. Mark's Catholic Church, Venice, and Teamsters Local 688 of St. Louis.

He was preceded in death by his wife, Roberta Mueller, on Nov. 14, 1964, and by two daughters, JoAnn Wilkinson and Rosemary Mueller.

Survivors include two sons, Robert Mueller, Granite City, and Larry Mueller, Collinsville; one brother, Darwin Mueller, Granite City; two sisters, Ruth Patton, St. Louis, and Mrs. Herbert (Maxine) Phipps of Baltimore, Md.; 13 grandchildren and seven great-grandchildren.,

Visitation started at 5 p.m. Tuessday, Sept. 23, at Irwin Chapel for Funerals, 2801 Madison Ave. The Rev. Elzear Gehlen will read a 9:30 a.m. Mass today (Wednesday, Sept. 24) at St. Mark's Catholic Church, Sixth Street and Lincoln Avenue, Venice. Burial will be at Highland City Cemetery.

Ziatz

Stephen D. Ziatz, 75, of 2656 Benton St., a lifelong resident of the Quad-City Area, died at 5:30 p.m. Saturday, Sept. 20, 1986, at St. Elizabeth Medical Center. He was admitted to the hospital two weeks ago.

Mr. Ziatz was born in St. Louis. He worked at Granite City Steel for 37 years and retired there in 1971 as a supervisor.

He was a member of the Nativity of Virgin Mary Eastern Orthodox Church and the Moose Lodge.

Survivors include his wife, Lorrayne Ziatz; one son, Daniel H. Ziatz of Morgantown, W.Va.; a daughter, Gloria Goedecke of Kent, Wash.; one brother, Joseph Ziats of Madison; two sisters, Mrs. Sophia O'Neil and Mrs. Rose Rice, both of Granite City; and six grandchildren.

The Rev. Thomas Succarotte officiated at 10 a.m. services Tuesday, Sept. 23, at Davis Funeral Home Chapel, 21st Street and Cleveland Boulevard. Burial was at Nativity of Virgin Mary Cemetery, Edwardsville.

Olin Ostendorf dies; GC residents' father

Olin "Gene" Ostendorf, 59, of Fairmont City, father of two Granite City residents, died at 8 p.m. Thursday, Sept. 18, 1986, at St. Mary's Hospital, East St. Louis.

He was born in Edwardsville. He and his wife, the former Delores Foehrkalb, who survives, were married in Boca Raton, Fla., June 8, 1946.

Other survivors include four sons, Terry and Mark Ostendorf, both of Collinsville, Brian Ostendorf, Belleville, and Lee Ostendorf, Granite City; a daughter, Linda Medlin of Granite City; one sister, Mrs. Urban (Marian) Grebel of Edwardsville; and five grandchildren.

Mr. Ostendorf was a member of the New Life Asembly Church, Granite City.

The Rev. Daniel Moore officiated at 1:30 p.m. services Saturday, Sept. 20, at New Life Assembly Church. Burial was at Buck Road Cemetery, Collinsville Township. Pletcher Funeral Home, Edwardsville, was in charge of arrangements.

Barr may be named to fill in on bench

SPRINGFIELD — Former veteran Madison County Circuit Judge Joseph J. Barr, 66, of Wood River is being considered for "recall" to the bench to fill the vacancy created by the retirement of Judge William E. Johnson in June.

Barr did not apply but the court "has been starting a practice of recalling retired judges who are physically and mentally fit to serve and his (Barr's) name came up among others," Illinois Supreme Court Justice Joseph H. Goldenhersh of Belleville said Sept. 18.

Barr retired in 1982 after 32 years as a judge. He has been practicing law "off and on" for about the last three years, he said.

Barr said Thursday he "wasn't even thinking about" returning to the bench when contacted by Goldenhersh recently.

He said he would accept the appointment for the remaining two years of Johnson's term (which would be filled by election in November 1988) if it is offered.

"There are a lot of other candidates. Whatever he (Goldenhersh) does is all right with me," Barr said.

As the justice from the district that includes the Madison-Bond counties' Third Circuit, Goldenhersh makes recommendations for appointments to fill those circuit judge vacancies.

As a part of the high court's recent policy of deciding to tap "a pool of experienced manpower" among retired judges to fill new vacancies, it has recalled nine or 10 judges to the bench in Chicago and three or four downstate, Goldenhersh said.

He emphasized he had not made a decision on recommending a candidate for appointment to the Madison County vacancy.

He also said the candidates who have applied are still under consideration, as well as Barr.

"I haven't said what's going to happen. We (the court) haven't had time to talk about it. We've had a number of emergencies lately," Goldenhersh added. He said it is possible the appointment could be made soon.

Incumbent associate judges Nicholas Byron, Paul E. Riley and Wendell Durr and former associate judge Roy W. Strawn have applied for the appointment to the vacancy created by Johnson's disability retirement three months ago. Johnson had not actually worked for a number of months before retiring because of his illness.

Barr receives a pension of $48,875 a year, which could increase if he returns for additional service on the bench.

If Barr were to be appointed and serve until a judge is next elected, his pension would increase by $8,000 a year if he then retired again.

Madison County Board renews nature trail lease

The Madison County Board on Sept. 17 approved, over opposition, a one-year renewal of the county's lease on the Madison County Nature Trail property.

Although the county leases the trail, the annual lease payment of $633 is provided by the Madison County Nature Trail Volunteers Inc., a private group which also maintains the trail.

The trail extends from the area of Montclaire Shopping Center in Edwarsville to Pontoon Beach: An unused railroad right-of-way, the property is owned by the Norfolk and Southern Corp.

County officials had considered ending the lease because of concerns about liability for injuries that might be suffered there, but the board's County Buildings Committee had recommended its renewal.

Board member H. Jack Frandsen, D-Alhambra, a member of the committee who opposed renewal, told other board members Wednesday that sponsorship of the trail opens the county to substantial liability for injuries.

Frandsen said the county is liable for up to the $50,000 deductible limit of its insurance policy and, because of a "hold harmless" provision in the lease, is also responsible for any judgment against the railroad, for which the county has no insurance coverage.

Board member Anthony Bosich, D-Wood River, noted, however, that the resolution carries a stipulation that the volunteer group find a trail sponsor other than the county by Aug. 1, 1987.

"We can't let recreation property go down the line," he said, urging support for the resolution.

Another supporter, board member Richard Worth, D-Alton, said there are "few instances where private citizens come up with the money" for such a facility.

Board member William R. Haine, D-Alton, said there have been no injury claims in the 12 years the county has leased the trail. He said the county provides numerous services and operates many facilities, all of which carry some liability for damage claims.

"I don't know what the beef is," said Haine of opposition to the county role.

Board Chairman Nelson Hagnauer, D-Granite City, said tall weeds grow along the trail in the Pontoon Beach area and added, "The number of people who use it is very; very minimal." The resolution was approved in a 22-6 vote.

In other actions, the board:

- Authorized county participation in litigation for administrative review of the Illinois Property Tax Appeal Board's sharp reduction of the assessment on Illinois Power Company's power plant in Wood River Township. Other affected taxing districts also are participating in a lawsuit filed this week in Circuit Court.
- Awarded a $66,884 contract to Granite Sheet Metal Works Inc. of Granite City for interior remodeling at the county's courthouse Annex I building in Edwardsville. The bid was the lowest of five submitted.
- Approved reappointment of Thomas Leffler of Edwardsville as a commissioner of the Madison County Housing Authority.

BAC trustees uphold manual

The Belleville Area College board voted 4-2 Sept. 17 to add a one-and-a-half percent merit increment, as outlined in the administrative staff manual, for all administrators below the vice chancellor level.

Board members Wayne R. Reynolds, Robert H. Dintelmann, Curt E. Eckert and Leo H. Konzen voted yes. Student trustee Susanne Briggs cast her advisory vote yes. Trustees Elizabeth Jenner and Frances Braswell voted no. Trustee Larry Reinneck had left the meeting before that vote.

Trustees delayed a decision on the part-time faculty's contract pending a study of fringe benefits.

Dream Factory benefit set

Del Mar Gardens West Inc., a retirement center, is sponsoring a fund-raising benefit on Sunday, Sept. 28, at 6:30 p.m. for the St. Louis Dream Factory.

"A Dream Come True" will be the theme when the center is converted to a "Love Boat" setting. All those with "passports" will become part of a make-believe cruise and enjoy gourmet dining, casino activities and nightclub entertainment.

Numerous "fabulous" prizes will be auctioned off in exchange for winnings from the games. Tickets are being sold for a seven-day Caribbean cruise for two, a week for two at the Spa of Bajamar, or a color television.

Del Mar Gardens West is located in west St. Louis County at Highway 40 and Mason Road.

The St. Louis Dream Factory, the recipient, is an organization that fulfills dreams of seriously ill children, President Jack Sollberger of Granite City said.

Steel prices to rise here

National Steel Corp. said Friday that effective Jan. 4, 1987, it will increase its base prices on sheet steel and on tin mill products: $15 per net ton on hot rolled, $20 per net ton on cold rolled, $30 per net ton on coatd galvanized products, and for tin mill products, approximately $15 per ton.

National's action will raise prices by an average of about 3 percent across its product lines.

The firm, with headquarters in Pittsburgh, owns Granite City Steel. National Steel is owned jointly by National Intergroup Inc. of Pittsburgh and by Nippon Kokan of Japan.

• Teachers absent less

(Continued from Page 1A)

tion of Teachers, the Granite City teachers' union, agreed to the incentive program at the request of the administration, said Local 743 president Russ Chappell. He agreed the incentive was successful.

BUT CHAPPELL SAID he did not know if an incentive clause would be included in negotiations on a new full contract this year.

"We haven't reached that decision. It was their (the Board of Education's) idea," he said.

Board negotiator Monroe Worthen said he did not know if the board would seek to include an incentive clause in this year's negotiations.

"At the time, it was a one-time thing. But, who knows?" Worthen said.

• Talks continue

(Continued from Page 1A)

District 9 Personnel Director Terry Salem said the district will submit evalution procedures by that date but the procedures could afterwards be changed.

"Some of it is negotiable. It can be negotiated and amended later," Salem said.

Chappell said he is concerned about administrators making subjective decisions on teachers' job performances.

Of the eight articles on the negotiating table, most are "tied to money," Chappell said.

Though not specifying what the union was asking for regarding a wage increase, Chappell said it appeared to him the district was in good financial condition and that the state increased its aid to schools this year with the purpose of upgrading teachers' salaries.

Chappell said the purpose of more state aid was "not to get the coffers of the district rich."

District 9 Director of Finances Norman Owca said it was true the district will receive about $165,000 more in the Education Fund this year because of the increase in state aid, but other state funding was cut back.

"They might have increased the state aid, but they've taken it away somewhere else," Owca said.

Chappell would not say if an agreement would be reached by Nov. 5.

He described the negotiations as "positive under the circumstances."

Last year's one-year contract included a 7 percent wage hike for teachers. A clause in the 1984 contract provided for wage reopener negotiations after the first year.

The 7 percent figure represented the first pay raise for teachers in three years.

Chappell said a typical District 9 contract usually is for two years with a wage reopener after one year provided. He did not say such a contract was being discussed this year.

Popilchaks parents of their first child

The Rev. and Mrs. Nick (Alicia) Popilchak of Granite City are announcing the birth of their first child, a girl, on Sept. 18 at Memorial Hospital in Belleville.

The infant weighed 6 pounds, 12 ounces, and has been named Victoria Nicole.

Maternal grandmother is Mae Hendrickson and paternal grandparents are Mr. and Mrs. John (Mildred) Popilchak, all of Granite City.

• Drunk

(Continued from Page 10A)

whichever is longer.

If one is convicted of DUI a second time, all driving privileges are revoked until reaching age 21 or one year from the date of the latest conviction, whichever is longer.

In addition, the law amends the Alcoholism and Substance Abuse Act to include the effects of DUI and penalties for DUI in substance abuse education programs.

The new laws are effective immediately.

• Military

(Continued from Page 11A)

stepmother, JoAnne Smith, reside in West Alton, Mo.

CLIFFORD BLADDICK

Navy Airman Recuit Clifford A. Bladdick, son of Louise B. Bladdick of Rural Route Two, has completed recruit training at the Recruit Training Command in Orlando, Fla.

A 1985 graduate of Granite City High School, Bladdick joined the Navy in October 1985.

In the eight-week training period, he studied general miltiary subjects edsigned to prepare him for futher academic and on-the-job training in one of the Navy's 85 basic fields.

He also accumulated three hours of college credit in physical education and hygiene by further studying first aid, seamanship, close order drill and Naval history.

DAVID MATHIS

Pvt. David G. Mathis has completed one station unit training (OSUT) at the U. S. Army Infantry School at Fort Benning near Columbus, Ga. The 12-week OSUT period combined basic combat and advanced individual training.

The son of Mr. and Mrs. Glendon R. (Betty J.) Mathis, 2216 Bern Ave., the soldier was taught to perform any of the duties in a rifle or mortar squad.

His training included weapons qualifications, squad tactics, patrolling, landmine warfare, field communications and combat operations. The course qualifies Mathis as a light-weapons infantryman

School news

District 9 briefs

Equipment for handicapped bought

A device used for quick evacuation of disabled students has been purchased by the district.

The device, called an Evacutrac, makes it possible for disabled students to be moved down a flight of stairs during an emergency.

The equipment cost $1,090 and will be paid for through federal funds. Only one company in the country manufactures the Evacutrac. The equipment will be placed at the high school.

Donation to art department

Granite City Glass and Fence Co. has donated $700 worth of lights to the Granite City High School Art Department.

The track-type lighting system will be used to enhance "Art Purchase Award Paintings" at the high school.

Repair agreement for telephones

The district has entered into an agreement with Contel Phone Co. to provide servicing for the district's phone system as needed. The agreement calls for Contel to provide labor and materials on a per-call basis.

The district bought its phone system from Contel. The original equipment guarantee expired on Sept. 12.

Training grant applied for

The district has applied for a state grant that would support a number of programs for staff and curriculum development.

The district is asking $11,619 for support of the school's Inservice Training Program ($5,000), funding for the Curriculum Committee ($1,200) and for the continuation of the Language Arts Curriculum ($3,200). The grant would also give funds that would allow two faculty members to attend major national educational conferences such as the International Reading Conference.

Accomplishments to be featured

District 9 will once again feature accomplishments of students, teachers and staff in the school system through the 'Spotlight' section in the *Granite City Press-Record/Journal*.

Throughout the school year, the "spotlight" will be on individuals who have been honored by their peers or who have achieved distinction in some way. Many students will be recognized for reading 100 books in a given anount of time. Interested persons may check with school administrators for details.

Student loan defaulters face loss of tax refund

If you are behind in payments on an Illinois Guaranteed Student Loan Program (IGLP) loan and you think you're going to get a federal tax refund next year, think again.

The Illinois State Scholarship Commission (ISSC) has, for the second consecutive year, entered into an agreement with the U.S. Department of Education to assign certain defaulted student loans for offset of the borrower's tax refund.

Under terms of the agreement, ISSC has assigned to the U.S. loans which are 120 days or more behind in payment. The U.S. will in turn assign the account, plus a servicing fee, to the Internal Revenue Service (IRS) for offset against any federal tax refund due.

If the debtor pays the loan in full or enters into a satisfactory repayment arrangement with the ISSC, assignment of the loan to IRS may be cancelled.

Last year, the ISSC assigned 6,400 accounts which resulted in $1.3 million collected through the offset program. This year, the ISSC has assigned 32,300 defaulted student loans totaling $109,210,168 for offset.

The Department of Education is expecting to recoup millions of dollars through the program. "This is just another step in the government's effort to crack down on student loan defaulters," said ISSC's Bob Clement.

The 1986 state fiscal year (July 1985 to June 1986) was a record year for student loan collections in Illinois. The ISSC collected $14.3 million, an increase of 39 percent over the previous fiscal year.

"This increase indicates many of the defaulted borrowers want to repay their loan. While the percentage in default is low, borrowers who do default are given priority attention," Clement said.

"For those borrowers who have ignored the ISSC's collection efforts, the offset program will come as a surprise. Many borrowers who were offset last year were shocked when they did not receive an anticipated refund even though they were warned of this action," said Art Bilski, ISSC's director of claims and collections. "I strongly urge any borrowers who feel they may be in default on their IGLP loan to call Pat Emerson in our default department today."

The ISSC's default department can be reached at 1-312-945-7040, Monday through Friday, 9 a.m. to 9 p.m., and Saturday, 9 a.m. to 4 p.m.

Schmalenberger vice chancellor

Larry A. Schmalenberger of Mascoutah has been named vice chancellor for administrative services by the Belleville Area College Board of Trustees.

The board voted unanimously Wednesday night in favor of Schmalenberger. The college had conducted a nationwide search for the position and selected him over a field of 80 candidates.

Schmalenberger has served as interim vice chancellor since July following the retirement of James Hines. Schmalenberger previously served as the first president of BAC's Red Bud Campus, which opened in January 1985.

Schmalenberger, 47, has a bachelor's degree in business administration from Ohio State University and a master's degree in education from Southern Illinois University at Carbondale.

Schmalenberger has been at BAC since 1975 and also has served as dean of general studies, director of the Granite City Day Center (when it operated at Washington School) and interim dean of the business services division.

Finest Quality Frame Lines From Classic Simplicity to the Extraordinary

We invite, encourage and appreciate comparison shopping.

Varilux II Specialists

—TWO LOCATIONS—

The Optical Shop
MARYVILLE PROFESSIONAL CENTER
HIGHWAYS 159 & 162
MARYVILLE, IL 62062
617-288-3550

Granite City Opticians
#12 NAMEOKI VILLAGE
Nameoki Village Shopping Center
GRANITE CITY, IL 62040
618-452-5154

Gov. Thompson vetoes English proficiency bill

Gov. James Thompson on Monday vetoed legislation requiring college instructors to be proficient in English, saying such a measure would prohibit experts in their fields ranging from James Madison to Albert Einstein from sharing their knowledge with students in Illinois universities.

Thompson ripped into a bill passed by the legislature this spring requiring "oral proficiency in the English language" for classroom instructors at the state's public universities, calling it a "travesty to free speech and professionalism of our college personnel."

Legislators supporting the measure said they had received numerous complaints about students being unable to understand or communicate with their foreign-born professors.

The bill passed the Senate 45-9 and the House 86-24.

Thompson said the bill would allow only those who were "experts" or "highly skilled" in speaking English to teach and the requirements of this bill would sacrifice concepts and facts for clarity of punctuation and grammar.

"It wold be detrimental to the students of Illinois to deprive them of the leading men and women in many fields due to their English speaking ability," the governor added.

Thompson gave examples through history of individuals he said he would have been barred from sharing their knowledge with students under the legislation.

They ranged from President James Madison, who suffered from a major speech impediment, and Revolutionary War generals Pulaski, von Steuben and Lafayette, who had limited English ability. He cited scientists Albert Einstein and Werner Von Braun, and foreign policy experts Henry Kissinger and Zbigniev Brzezinski, all of whose English was or is accented.

"In the arts, would Picasso, VanGogh or Monet have been allowed into the classroom? Would Henny Youngman and Victor Borge by allowed to lecture on humor?" Thompson also asked.

"In business, would our new friends from the Orient who are moving thousands of jobs into Illinois be allowed to lecture on management or economic development?"

SIUE employees get pay hike

CARBONDALE — Employees of Southern Illinois University at Edwardsville will receive raises averaging 6 percent under a budget approved by the university's board of trustees Sept. 11.

Meeting at the Carbondale campus, the board approved the fiscal 1987 budget, which includes the raises. Fiscal 1987 began July 1.

The budget includes $81 million for SIUE, $230.3 for SIUC and $1.7 million for the Office of the Chancellor.

The 1987 budget provides for 7.5 percent raises for SIUC faculty, with 1.5 percent of the amount coming from internal reallocations.

The board also approved budget requests for fiscal 1988 which would provide for raises of 12 to 16 percent for university employees. The proposed budget will be submitted to the Illinois Board of Higher Education for review.

Proposed salary increases over the years have been reduced by state officials after being submitted by the university.

Chancellor Lawrence K. Pettit said salary increases are a top priority in the 1988 budget. He said it's "a little too early to tell" if SIU will receive funds requested.

Pettit called spending money on raises and improving programs and equipment a balancing act. "You emphasize salaries as long as you can...but sooner or later the cost of doing that is facing urgencies in other areas, he said.

The budget increased by 4.3 percent since last year. For SIUE, it also includes a 4 percent increase for general costs and 7 percent increase for library costs.

The proposed fiscal 1988 budget seeks a 13.5 percent hike in operating funds. The amount is almost $27 million more than the this year's budget.

SIU is seeking 4 percent more from the state to cover general price increases, 5 percent more for utilities and 12 percent more for libraries.

A new art and design facility for SIUE topped a list of capital budget requests for fiscal 1988. The university is requesting $4.75 million to build the facility, about 90 percent of which would be for studios.

The university is concerned about the soundness of buildings in the Wagner Complex, which currently houses studios and offices. The complex, at Brown and Wolf streets, is about a century old.

The university also is concerned about security at the off-campus complex. The total cost for a new building is estimated at $5.6 million.

Also requested for fiscal 1988 is almost $3.3 millin to remodel music facilities at SIUE, which would include work at Lovejoy Library and the Communications Building.

The board approved continuing a master's program in philosophy at SIUE, despite a recommendation by the IBHE that it be terminated.

The program was reviewed after the university received a report from the IBHE saying it was no longer educationally and economically justified.

University officials cited an increase in enrollment and improvements in the program, such as addition of a women's studies specialization.

Named singers at Lee College

Holly Graundmeier and Steve Candler, residents of Granite City, have been chosen as members of the Lee Singers from Lee College in Cleveland, Tenn.

Braundmeier is the daughter of Kenneth and Bonnie Braundmeier. She is a freshman music major and is a member of the alto section.

Candler is a sophomore music major and is the son of Mr. and Mrs. Robert Candler. In the Singers, he is a member of the tenor section.

The Lee Singers are an internationally known choir that has traveled around the world singing a wide variety of music. Their primary focus is gospel music as they minister to thousands in church services every year.

You're looking at the #1 garage built by Central Illinois oldest and finest builder...Bullock.

2½ Car Garage
$4495.00 AS SHOWN
NOTHING DOWN
$106.39 per mo.

WE WILL BUILD TO FIT YOUR NEEDS
PUTTING YOU FIRST! - HAS KEPT US FIRST!
FAMILY OWNED & OPERATED
FREE ESTIMATES CALL ANYTIME
OUR DISPLAYS ARE OPEN 24 HOURS A DAY FOR YOU TO INSPECT
SINCE 1952
STOP BY ANYTIME
BULLOCK GARAGES
WORLD'S LARGEST GARAGE BUILDERS
1000 Ft. East of I-64 on Hwy. 50 O'Fallon, IL
100% FINANCING AVAILABLE
Call 624-8008

Children's dance classes scheduled

The dance division of the Performing Arts Area at Washington University in St. Louis is offering a fall program in creative dance for boys and girls between the ages of six and 16. The 10-session program begins Saturday, Sept. 27, and will continue through Dec. 6. The program is divided into three classes according to age, and are designed to teach movement and music.

Fees are $40 per student, or $70 for two students in the same family. A $5 late fee will be added for students registering after Sept. 22. For information, the numbers are 1-314-889-5858 or 1-314-721-5415.

Free vocational test to be given

Students at area high schools soon will have an opportunity to take an aptitude test that can help them plan their future.

The Armed Services Vocational Aptitude Battery (ASVAB), administered by the Department of Defense to help students measure their specific abilities, will be given free of charge.

The ASVAB is the result of more than 30 years of research to seek out the best ways of identifying individual aptitudes in vocational and technical fields. It provides guidance for the student trying to decide on the right vocation. ASVAB also measures a student's aptitude for academic subjects and, in addition, those choosing the armed services can use their test scores to qualify for placement in selected training schools.

Each year, more than a million students take the ASVAB. Some join one of the military services and take advantage of technical and specialized training and educational benefits offered to them. Others choose to go to college and many others enter civilian vocational technical schools or find full-time jobs.

Reunion set

The McKinley High School Class of 1950 has scheduled a reunion for April 25, 1987. For information, call Nick Raic at (314) 752-7891, Charles Cady at (314) 487-5850, or Reunions Remembered at (314) 839-3135.

Cleveland class set to re-unite

The Cleveland High School Class of 1946 will hold a 40th reunion on Oct. 25 at Stan Musial and Biggie's Restaurant, 5130 Oakland Ave. The deadline for reservations is Oct. 1.

The committee has not been able to locate everyone. If you know the names and addresses of any former classmates, or would like additional information, call (314) 821-4705, (314) 892-0984 or (314) 631-2857.

Dog obedience course to begin

The Madison County Humane Society is sponsoring a 10-week obedience course at Worthen Park, Maryville Road and Parkview Drive. The 10-week on-lead course will be given by Dorothy English. It begins Monday, Sept. 29, at 7 p.m.

Cost of the course is $30 per dog, or two for $50. Dorothy English can be called at 251-4978 or Ledy VanKavage at 345-6108 for further details.

Carafiols
DISTINCTIVE HOME FURNISHINGS

THE BIGGEST FURNITURE SALE IN AMERICA IS BACK!

UP TO 55% OFF!* Century • Henredon • Drexel • Thomasville • Bernhardt • Broyhill & More! LIVING ROOMS • DINING ROOMS • OCCASIONAL RECLINERS • SLEEPERS • LEATHER DEPT. • YOUTH FURNITURE • DINETTES • BRASS BEDS • DESKS CURIOS • WALL SYSTEMS • ENTERTAINMENT CENTERS & ACCESSORIES OF ALL KINDS

Dream Vacation Sweepstakes
Travel Agency

No purchase necessary.

Visit Carafiols, St. Louis' Official Participating Store And Fill Out The Official Entry Form. 1 Entry Per Family Please. Must Be 18 Or Older To Enter. See Entire Sweepstakes Official Rules At Carafiols.

GRAND PRIZE
14-night Hawaiian Vacation for two. Spend 4 nights in Maui, 4 nights in Hawaii and 6 nights in Waikiki. Includes round trip coach airfare, air transportation between islands, lodging and a rental car in Maui and Hawaii.

SECOND PRIZE
3-night Walt Disney World* Lake Buena Vista vacation for two. Includes round trip coach airfare and lodging.

3 THIRD PRIZES
3-day Las Vegas vacation for two. Includes round trip coach airfare, lodging and get acquainted tour.

500 FOURTH PRIZES
$25 American Express "Be My Guest Certificates"

YOU CAN MAKE YOUR PURCHASE WITH: 0% INTEREST!* ONE YEAR INTEREST FREE! OR WE WILL DEDUCT AN EXTRA 6% IF YOU PAY CASH!

*All Sales Over $799 With Normal Deposit & Approved Credit. Prior Purchases Excluded. Some Clearance Items & Groups Not Included.

WEST COUNTY
Carafiol Plaza
2½ Mi. West of I-270
Manchester at Wiedman Rds.
394-7575

BRIDGETON
Carafiol Square
½ Mi. East of I-270
12100 St. Charles Rock Rd.
291-6330

Our Newest Location
O'FALLON/FAIRVIEW HTS., IL
Just East of Fairview Hts.
Shopping Mall on Hwy 50
(618) 632-3434

Store Hours:
Monday-Friday 9:30-9:00
Saturday 9:30-5:30
Sunday 12:00-5:00

Travel

Berlin offers much to see

Berlin should be an excellent stop next year when the divided city celebrates its 750th-anniversary.

But even without the probable birthday celebrations, the city has many sights and at least two magnificent collections worth viewing.

One is the fine assortment of bears, elephants and other animals at the Steigenberger - a first-class zoo.

The other collection is in a major square just off the Kurfstendamm - that famed street of shops and sidewalk cafes - and includes an assortment of humanity that has an entertainment value rivaling the Steigenberger.

The plaza teems with activity, from the musicians performing with the hope that something will be placed in their hats on the pavement, to panhandlers with their hands out but offering nothing in return.

Teenagers with blue hair perform tricks on skateboards or roller skates and at least one Turk escapes the anonymity of being a laborer in a foreign land by walking around on his hands.

Germany's largest city also stays awake late at night, as evidenced by the number of strollers on the Kurfstendamm well after midnight. Discotheques go on and on, including one in the high-rise Europa Center - a building that reminds the visitor of an American mall standing on end.

A nearby casino is more elegant than those at Atlantic City.

A quick overview of the city can be gained by taking a two-hour bus tour that passes the beautiful Charlottenburg palace, the rebuilt Reichstag - the burning of which gave Adolf Hitler an excuse to take over in the 1930s - and the Soviet war memorial.

Kaiser Wilhelm Church

The tour also passes the spot where President John F. Kennedy stirred the Germans with his statement of support during the Berlin wall crisis in 1961.

■ East Berlin also is beautiful, particularly the new buildings near the Brandenburg Gate, an area hard hit by bombs in World War II. Like the west side, it has much open land and beautiful parks.

A subjective comparison of the two cities resulted in the conclusion that there are fewer people, more police and less laughter in East Berlin. But the music you hear from the oompah bands there is not unlike that made by musicians on the other side of the Berlin wall.

Prices are lower in the east, especially for food. And a streetcar ride there costs eight cents - considerably less that the 92-cent fares in the west.

Spy novels will never be the same after seeing the wall. The murky black and white scenes of prisoner exchanges in John Le Carre and Robert Ludlum novels vanishes forever, lost in the mundane red tape encountered when crossing the border.

When showing a passport, visitors are required to convert at least $10 into East German marks - $10 that they are not allowed to change back into dollars.

But perceptions of World War II are significantly different in East Germany. The Museum of German History makes it clear that Russia saved East Germany from capitalism and fascism and won the war with little or no help from the Allies.

SAVE TIME-SAVE MONEY
USE WANT ADS

October full of festivities

October in Germany is a festive month featuring trade fairs, music and wine and beer festivals. As the leaves begin to turn a myriad of golden colors, the fall festival season moves into high gear while temperatures dip into the crisp but pleasant 50s.

Munich's Oktoberfest, Stuttgart's Cannstatt Beer Festival, the Vintners' Festival in Wurzburg and a brace of other folk fairs that open in late September reach their peak during early October.

A year-round calendar of events for Germany, including additional events for October, is available from the German National Tourist Office, 747 Third Avenue, New York, N.Y. 10017; or 444 S. Flower Street, Los Angeles, Calif. 90071.

Peace group needs help

The Center for Soviet-American Dialogue, headquartered in Bellevue, Wash., is seeking support for its Citizen Diplomacy Peace Tour to the Soviet Union in October. Two St. Louisans, Ruth Hanna and Gary Wilkinson, will join the Oct. 12-26 tour to Russia.

Persons wishing to support this peace tour, which costs each participant $2,500, may send donations to 3124 Gurney ave., St. Louis, Mo. 63116. Donations should be made payable to Ruth Hanna.

kentucky lake vacationland
Motels, Resorts, Marinas, Campgrounds, Attractions, Shops, And Much More!!
SO NEAR and SO AFFORDABLE!

TIME FOR VACATION PLEASURE on BEAUTIFUL "KENTUCKY LAKE"
Call 1-502-527-7665
KLV's FALL FISHING DERBY
AUGUST 15TH TO OCTOBER 31ST
$6500 IN WEEKLY AND GRAND PRIZES
KLV-Dept 8-SN
Rt. 7, Box 145
Benton, KY 42025
Write for FREE 1986 Kentucky Lake Vacation Guide
Name
Address
City State Zip

All aboard! For a weekend sensation in Union Station. $89.95*

Come and enjoy everything the Omni Hotel and St. Louis Union Station have to offer including over 11 climate-controlled acres of entertainment, international restaurants, fine shops and festival market places.
St. Louis Union Station has been magnificently restored to its turn-of-the-century splendor. You'll be surrounded by frescoed ceilings, stained glass and architectural treasures.
The Omni Hotel at St. Louis Union Station will pamper you with deluxe accommodations, American breakfast for two, special retail coupons for the festival market places, and the warm and friendly service you can expect from Omni. Parking for 2,000 cars is available.
Ask about our other special packages such as Shopper's Special, $69.95* and the Omni Classic Weekend Package, $149.95*.
For reservations, see your travel planner or call 314-241-OMNI or Omni Reservations 1-800-THE-OMNI.
OMNI INTERNATIONAL HOTEL
ST. LOUIS UNION STATION
One St. Louis Union Station, St. Louis, MO 63103
*Per room, per night, double occupancy. Taxes and gratuities not included. Subject to availability. Not available to groups.
The St. Louis Union Station is a cooperative venture of subsidiaries and affiliates of the Rouse Company, Oppenheimer and Co. Inc., and Omni Hotels.
Enjoy other fine Omni Hotels in the Midwest: Omni Ambassador East/Chicago, Omni International Hotel/Detroit, Omni Marquette and Omni Northstar Hotel/Minneapolis, Omni Netherland Plaza/Cincinnati

TASTE MISSOURI WINE COUNTRY
TASTE-TOUR-PICNIC AT OVER 30 MISSOURI WINERIES.
Meet the winemakers and join the fun! For free brochures and a schedule of upcoming festivals call 1-800-392-WINE.
Out-of-state residents may write: Grape and Wine Program, P.O. Box 630, Jefferson City, MO 65102, or call (314) 751-3374.

COUPON
Las Vegas
1000 ROOMS AT SENSIBLE RATES

WESTWARD HO
FREE CHAMPAGNE OR BLOODY MARYS 24 HOURS EVERYDAY
Dazzling NEW CASINO
LIVE GAMES · TERRIFIC FOOD AND LOW PRICES!
Single Deck '21' · Craps
Roulette · $50,000 Keno
5¢ Video Poker · 25¢ Draft
Beer · 99¢ Breakfast
Make your reservations
DIAL FREE 1·800·634·6803
Call 8 am to midnight PST. As you dial, phone charges billed automatically to hotel. No cost to you! OR CALL YOUR TRAVEL AGENT.
BRING THIS COUPON
to the Westward Ho Coupon Desk for your
FREE CASINO PARTY BOOK
FREE 2 FREE DELI FOOD SPECIALS · FREE 10 FREE SLOT PLAYS · FREE FREE SOUVENIR · FREE FREE DISCOUNT TICKETS · FREE A 10 PAGE BOOK OF VALUES YOURS FREE!
VALID REGARDLESS WHERE YOU STAY
Next to Stardust and Circus Circus opposite Riviera
Adults Only · All rights reserved by management. Offer is for Non-Nevada residents only with proof of identification if requested
ST. LOUIS SUBURBAN
WESTWARD HO
CASINO / LAS VEGAS

SUPER WEDNESDAY SPECIALS
LEVITZ SINCE 1910 COAST TO COAST
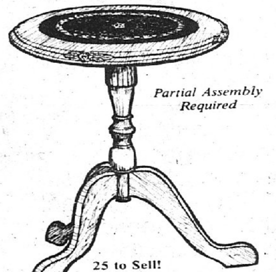
Partial Assembly Required
25 to Sell!
SAVE $20 $19
REG. $39
OWN THIS LEATHERETTE top accent table! Crafted in select hardwoods with a walnut finish.
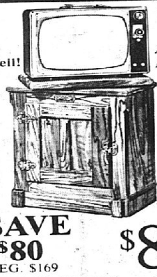
50 to Sell!
Partial Assembly Required
SAVE $80 $89
REG. $169
ICE BOX CHEST is a swivel top TV stand! Crafted in oak solids and veneers with brass hardware. Save!

Partial Assembly Required
10 to Sell!
SAVE $80 $99
REG. $179
DELUXE ENTERTAINMENT Center holds your TV & stereo. It has a pullout shelf, adjustable shelves.
DAILY
10 AM TO 9 PM
SUNDAY
NOON TO 6 PM
CHARGE IT!
Levitz Revolv-a-Charge It's Easy! Just apply for credit or ask for your own Levitz charge
or You May Qualify For $1,500 INSTANT CREDIT if you have one of these cards: AMERICAN EXPRESS GOLD · CARTE BLANCHE · VISA · MASTERCARD · DINERS CLUB
WHILE SUPPLY LASTS
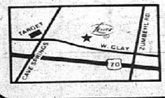

3808 W. CLAY
at IH 70 & Cave Springs
St. Charles, Mo.
(314) 724-0600
PRICES GOOD THROUGH SEP. 30
KEEP YOUR COOL-if you have a problem your local store manager doesn't solve, call Boca Raton, Fla Headquarters Toll Free 1-800-631-4601
WHILE SUPPLY LASTS · Previously purchased merchandise excluded.
1986 LEVITZ FURNITURE CORP.

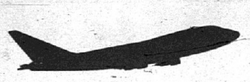

Up In The Air

Braniff Inc. has introduced a package designed for business travelers.

The Commuter Flight Pack is a package of 12 Braniff tickets for the price of 11. The package saves a traveller nine percent over total cost.

The ticket package offers travelers convenience and flexibility. The tickets can be used as needed and transferred among employees of the same company.

Four Flight Packs are available. A Single destination, for travel between two cities only; multi-destination, for travel to as many as seven Braniff destinations depending on the city of origin; short haul zone, travel to any city listed in a Braniff Short Haul zone; long haul zone, travel to any city listed in a Braniff Long Haul zone.

Prices for multi-destination Flight Packs are determined by the destination with the highest fare.

Jet America Airlines Inc. has extended its Fly Now, Fly Free Later program to Sept. 30. Jet America passengers who fly between now and Sept. 30 will receive a voucher, which when completed and returned to Jet America, entitles the passenger to a certificate redeemable for one of three free flight options.

The three free flight options from which the passenger may choose are the Las Vegas Free Fare, the America and the Friend Free Fare.

The Las Vegas Free Fare entitles the passenger to purchase a one-way ticket at the full first-class or coach fare (to or from) Las Vegas and receive the return trip free.

The America Free Fare entitles the passenger to purchase a one-way ticket at the full first-class or coach fare to the Jet America city of his or her choice and receive the return trip free.

The Friend Free Fare allows the passenger to purchase a round-trip ticket at full first-class or coach fare and receive a comparable ticket free for his or her companion. The passenger must travel with a companion.

Free Fare Travel is made valid by filling out the Fly Free Later voucher and returning it to Jet America. Jet America will then send the passenger may redeem for one of the three Fly Free programs.

All Free Fare Travel must commence on or after Sept. 15 and be completed on or before Nov. 14, 1986. Fly Free redemption certificates are dedeemable only on Jet America and are not transferable.

Passengers wishing further information on the Fly Now, Fly Free Later program, may contact Jet America at (800) 421-7574 outside California.

A $49 pass that provides unlimited railway travel for nine days in West Germany and Austria has been introduced for transatlantic passengers on **Lufthansa German Airlines.**

The pass is valid for coach travel anywhere on the nearly 30,000-mile network of GermanRail and AustrianRail and is in effect through March 31, 1987.

Anyone who flies Lufthansa round trip across the Atlantic can purchase the $49 rail pass. It is available with any fare including the reduced holiday fares that go into effect Nov. 1 and start at $399 (round trip New York-Frankfurt). The pass can be purchased through travel agents or the airline.

Lufthansa provides direct transatlantic service to Germany from 12 United States gateways: New York, Atlanta, Boston, Chicago, Dallas/Ft. Worth, Houston, Los Angeles, Miami, Philadelphia, San Francisco, San Juan and Anchorage.

Additional information on the airline's services can be obtained from travel agencies or by writing to Lufthansa, Dept. UX12, 1640 Hempstead Turnpike, East Meadow, N.Y. 11554.

Heidelberg's hopping

Move over, Harvard. Your 350th anniversary this year might be big news in the United States, but Heidelberg University is nearly twice that old.

The big attraction in Heidelberg this year is the celebration of the 600th anniversary of its famous university. Amidst the city's romantic charm, American visitors often forget that this is a university town.

The school was founded by Elector Ruprecht I of the Palatinate in 1386, more than a century before Columbus convinced Queen Isabella to finance his search for a shortcut to the Far East.

The university now has 28,000 students and nearly 10 percent of the town's 160,000 inhabitants earn their livlihood from activities associated with the institution.

Concerts, plays, exhibitions, lectures and more than 100 conferences and symposiums are scheudled for the year-long celebration. It will be an environment that Mark Twain would have loved. Twain, the American most identified with Heidelberg, spent the summer of 1878 warding off writer's block and describing the region's charm.

But he was not a fan of the language. Twain's hilarious essay on "The Awful German Language" is part of *A Tramp Abroad.*

His evaluation: "In early times some sufferer had to sit up with a toothache, and he put in the time inventing the German language."

But English-speaking travelers today need not worry. For more than a century Heidelberg has been at principal stop for Americans visiting Germany. The country also is the European headquarters of the U.S. Army. And with the Anglicization inherent in the studies of a prominent university, English is heard everywhere.

Window boxes and flower markets are backdrops for photo portaits. A majestic castle looms over the town.

The city's main street - now a pedestrian mall - contains fast food restaurants offering everything from shrimp hoagies to 18-inch sausages coiled on a mammoth bun. Many different beers are available at the Red Ox tavern, famed hangout in *The Student Prince.* Next door to the historic Hotel Ritter is a McDonald's restaurant.

Hundreds of shops sell everything from trashy souvenirs to expensive leather coats.

Travelers visiting Europe this year, can get more information on a His and Hers vacation to Germany through many area travel agents, the German National Tourist Office in New York or Lufthansa Airlines.

Lufthansa flies non-stop from Chicago to Frankfurt, with connections to St. Louis via Ozark, TWA or United.

TWA has a non-stop flight from St. Louis to Frankfurt, which offers easy access to Stuttgart and Heidelberg and, if you like to drive, many charming places in between. That's the real way to see Germany, even if the rental car is not a Mercedes.

Express Your Sympathy with
SHIRL-K FLORAL DESIGNS
Call 797-6210

WANT ADS
GET RESULTS

HOME ENERGY DESIGN
"ENERGY SAVING" THERMAL WINDOWS SINCE 1949
1. Custom made certainteed thermal replacement windows, insulated doors
2. Insulation - Siding - Soffit - Facia - Gutter systems and interior and exterior painting
3. Year round installation
4. Ask about the do it yourself policy to save even more $
5. We have Quality Product at reasonable prices
6. Free estimates
7. All work guaranteed
Save $ $ $ Locally
Owned & Manufactured
For Quality you deserve and quality you can count on —
Call Now
In Collinsville 618-344-1484
In Alton 618-462-2990

Contest planned

Don't forget to enter the *Press-Record/Journal's* essay contest on "Why is the Local Press Important to Your Hometown." The contest offers cash prizes of up to $50 and is being held in recognition of National Newspaper Week. Contest deadline is Sept. 26. For more information, call the newsroom at 877-7700.

THERMAL REPLACEMENT WINDOWS
season-all
THE ENERGY CONSERVATION COMPANY
The Ultimate Insulated REPLACEMENT WINDOW
ALUMINUM OR VINYL
FREE ESTIMATES
— CALL —
MORSE
HOME IMPROVEMENT
ALTON, IL
465-0505 Alton
876-1663 Granite City
ALSO:
☆ SIDING
☆ SOFFIT
☆ SEAMLESS GUTTERS
☆ PATIO COVERS

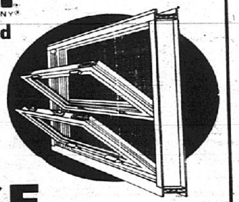

MOBILE HOME OWNERS!
MID-WEST THERMAL MAX
THE "℞ PRESCRIPTION ROOF"™ Invites You To
TAKE A PUNCH
AT HIGH HEATING AND COOLING BILLS
THE ℞ PRESCRIPTION ROOF™
HELPS SAVE YOU BOTH ENERGY & MONEY
Protection for your mobile home:
•Protects against leaks
•Helps save on utility bills
•You don't have to roof-coat
•Beautifies your home
•So sturdy you can walk on it
MID-WEST THERMAL MAX
Insulated To Save You Money!
966-9704
TOLL FREE 1-800-235-6646
EXTENSION 684

We're on your side™

Do you leave our community when you or a member of your family needs health care?
When it comes to high-quality health care, we're on your side with one of the finest hospital facilities in the region.
Conveniently located in central Madison County, Anderson Hospital offers a wide range of inpatient and outpatient services that are comparable to those found in major medical centers.
Our 125-member medical staff, our nurses and other healthcare professionals, our sophisticated medical equipment, and our modern facilities—all on your side.
When you need hospital care, we hope you'll consider the many benefits offered by the hospital that's close to home.

Anderson Hospital
Illinois Route 162
Maryville, Illinois 62062

Mr. and Mrs. Marvin Perkins

Mr. and Mrs. Perkins anniversary honorees

Mr. and Mrs. Marvin A. (Rosemary Stack) Perkins, 832 O'Fallon Road, Troy, formerly of 2201 Delmar Ave., celebrated their 40th wedding anniversary on Sept. 6.

They were guests of honor at a dinner dance at the VFW Hall in Caseyille, hosted by their 10 children and 25 grandchildren.

Mr. Perkins retired from Grantie City Steel after 34 years of service. He was born in Villa Ridge, Mo., and his wife was a lifelong resident of Granite City. They moved to Troy 22 years ago.

There were about 300 relatives and friends attending the social event from this area and from Indiana, Missouri and Texas. During the evening, Linda Perkins, a daughter-in-law of the guests of honor, read a poem she wrote in honor of the couple.

The couple's children and grandchildren are Theresa Perkins of Centralia, Mr. and Mrs. Greg Perkins, Stephen, Abby and Chad, of Collinsville, Mr. and Mrs. Eugene Jackson, Brian, Nancy and Tanya, of Seminole, Okla., Mr. and Mrs. William Hudson, David, Scott, Stephanie and Angela, of Oakville, Mo., Mrs. Diana Loucks, Christine, Cynthia, Curtis, Craig and Cheryl, of Ozark, Ala., Mr. and Mrs. Donald Perkins, Jeanette and Gerald of Balch Springs, Texas, Mr. and Mrs. John Perkins, Michael and Joseph, Mr. and Mrs. Jeffrey Perkins, Jennifer and Elizabeth, all of Troy, Ill., and Mr. and Mrs. Grady Timms and son, Brandon, of Mesquite, Texas. Unable to attend were Theresa, Gail and Diana.

Gabriel Shrine honors officers

The first meeting after the summer vacation of Gabriel Shrine 78 was held at the Masonic Temple honoring Donna Thomas, noble prophetess, and Henry Thomas, associate watchman of shepherds. As the couple was introduced, Lois Ann Bilbrey sang "I Believe" to the honorees. They were also presented with a Japanese fan decorated with rainbow-colored silk flowers and a boutonniere made by Mary Ann DeHart.

Their daughters, Melissa Grizzard and Ronna Daily, made the presentations. The Thomases were then escorted to the East where they were guests for the evening.

Others escorted were 18 supreme appointees, three past worthy high priestesses, two past watchmen of shepherds, four worthy high priestesses and two watchmen of shepherds.

Advisers presented were: Christine Vaughn and Ilene Little, both of Gaspar Shrine, Mildred Olson, Holy Grail Shrine; and Mary Ellen Lewis of Gabriel Shrine. Noble prophetesses escorted along with associate watchmen of shepherds were Judy Maloney, Mary Keef, Margie Ray and Kenneth Olson, John Everson, Don Vaill, Walter Ray and Charles Keef.

A memorial service for Joyce Turner and Rose Halbert was given by Della Aulabaugh, worthy high priestess, who also appointed pro-tem officers: Betty Henry, Bernard Sandifer, Walter Ray, Kermit Patton, Beulah Patton, Albert VanGels, Rose VanGels, Edna Brown and Lloyd Lewis.

The Thomases were presented with gifts from Gabriel Shrine and from Della Aulabaugh and John Williams.

Those serving on special committees were Mary Ann DeHart, Dorothy Watkins, Sue Williams, Peggy Gibbons, Della Aulabaugh, Mary Bilbrey, Ruth Novacich, Ronna Daily, Melissa Grizzard and Delores Vierling.

A social hour followed. The ables were decorated with a ceramic bear as an emblem. Crocheted baskets were filled with pastel colored silk flowers. Crystal vases of flowers also adorned the tables along with individual crocheted cups filled with candy, mints and nuts.

BOY SCOUT TROOP 7 sponsored by St. Joseph Parish has reorganized and is active in new programs. Front row, kneeling from left, Floyd Dooley, Tom Knowland, Jeff Hill, Mike Corrado, Lonnie Bettis and Shane McKeal. Standing, Mike Corrado Sr., assistant scoutmaster, plus Tim Knowland, Sonny Lemler, assistant scoutmaster, and Jeff Harley, Tim Bryan, Mike Durbin, Gary Giuka, Talvin Mann, Joey Boushard, Tom Boushard, assistant scoutmaster, and Mark Loftus, scoutmaster.

St. Joseph Boy Scout Troop gets reactivated

Boy Scout Troop 7 of St. Joseph Catholic Church has been reorganized under the leadership of Mark Loftus as scoutmaster. Participating in the activities and helping with the troop are three assistant scoutmaster, Mike Corrado Sr., Sonny Lemler and Tom Boushard.

As one of its first projects, the troop traveled to Perryville, Mo., for a campout in August and enjoyed fishing and swimming and took a six-mile hike.

The scouts also have held two car washes and a candy sale to earn money for the purchase of new tents and other camping equipment.

The troop members will also be attending the fall camporee at Camp Joy near Carlyle, Ill., this month, the scoutmaster said.

Meetings are held every Wednesday at 7 p.m. at St. Joseph Hall, 2101 State St., and are open to boys in the area.

Options offered on kitchen sinks

The homeowner remodeling a kitchen today has a wide choice of colorful and exciting kitchen sinks and accessories. These new models are designed to increase the practicality and elegance of the home's central workplace.

For those who want a rich, custom look, there's a new line of color-coordinated kitchen sinks and counter tops, says Charles R. Finch, president of the Plumbing Industry Council of St. Louis.

The specially designed, flush-fit enameled cast-iron sink blends smoothly into the tile counter top to create an even, one-piece surface that adds style and ease in kitchen care. The sink or counter top line is available in various styles and sizes.

One of the most popular new models expands the kitchen's food preparation and cleanup area considerably. The sink has three bowls: a large one for soaking and washing large pots and skillets; a small shallow compartment in the center for the garbage disposal and a third for rinsing.

A new double-bowl sink offers a solution for consumers who want the versatility of the three-bowl unit, but have limited kitchen space. It has a large compartment for washing and a smaller, shallow well for food preparation, garbage disposal and rinsing.

Most sinks can be ordered with a number of practical assessories, such as hardwood cutting boards, hot and cold water dispensers, custom-designed drain boards and wire drain baskets and liquid soap or lotion dispensers. Some cutting boards fit over the garbage disposer well to allow the residents to scrape food trimmings into it. Others are designed to fit over the other compartments in the sink.

The latest faucets are European-styled, with extra-long spouts to cover the radius of multiple compartments.

Alta Stewart gives program to Methodist group

"Education for Women" was the topic of a program given by Alta Stewart at a meeting of the Nameoki United Methodist Women.

Those assisting with the presentation were Dorothy Wallace, Norma Ridlin, Gail Watt, Dorothy Ashford and Gladys Russell as pianist.

President Helene Bischoff presided at the initial session of the season, held at the church. She led a discussion on the annual holiday bazaar set for Oct. 26. Tickets for the salad luncheon are available from members at a cost of $3 for adults and $1.50 for children four to 12 years of age.

The needs of Neighborhood House were discussed and it was noted the center needs paper products, toys, crayons, blankets, books and pots and pans. These items can be brought to the church for distribution, the president said.

Others attending were Dorothy Luckert, Alma Cowan, Corrine Dawson, Luan Briner, Phyllis Whitehead and Dorothy Sinnett. Gail Watt and Millie Clements served as hostesses for the evening. Next month Rains and Russell will be the hostesses and Briner will be in charge of the program.

Sweet Dreams CLASSIC
EVERYTHING IS ON SALE DURING OUR
BACK-TO-SCHOOL BONANZA!
VISIT OUR NEWEST STORES AT
13840 MANCHESTER RD. (1 MI. W. OF I-270) & 3447 N. LINDBERGH (ACROSS FROM N.W. PLAZA)
Unfinished Frame, Pedestal, Decking, Heater, Mattress Liner (Tackless Liner), Drain and Fill Kit, Water Conditioner.
$99.88
FREE $25 VALUE MATTRESS PAD
$179.88
ALL WATERBEDS INCLUDE: FRAME • PEDESTAL • MATTRESS • HEATER • TACKLESS LINER • FILL & DRAIN KIT • CONDITIONER (DRAWER PEDESTAL OPTIONAL UNLESS OTHERWISE STATED.)
ANOTHER 'Sweet Dreams' EXCLUSIVE
THE CHAPPARAL II
Beautiful mirrored headboard with two brass'n glass lamps and free drawer pedestal.
$399.88
24 MON. $24 MON. annual percentage rate may vary
FREE SHEETS
FREE DRAWER PEDESTAL!
ALSO
WITH PURCHASE OF ANY COMPLETE WATERBED FROM $99 TO $350
FREE $25 VAL. MATTRESS PAD
WITH PURCHASE OF ANY COMPLETE WATERBED $350 AND UP
FREE WAVELESS MATTRESS
OR
FREE PERCALE SHEETS
OR
FREE PADDED RAILS AND MATTRESS PAD
* FREE 3 MONTHS FINANCING
* FREE 90 DAYS SAME AS CASH
* FREE LAY-AWAY
*with approved credit and $300 min. purchase
INTRODUCING THE 'MARSALLES' ... ANOTHER EXCLUSIVE Sweet Dreams
and the Milan Furniture Collection. This is a beautiful gray lacquer bed with mirror and indirect lighting. Reg. $795 BED ONLY
KING or QUEEN $399.88
$24 month — 24 months annual percentage rate may vary
FREE SHEETS
INTRODUCING THE Woodstuff "Heritage" COLLECTION
ANOTHER Sweet Dreams EXCLUSIVE
HERITAGE BED ONLY
REG. $1100.00
$499.88
$27 MO.-24 MOS. Annual Percentage Rate may vary
DRAWER/STORAGE PEDESTAL OPTIONAL
FREE WAVELESS MATTRESS
Sweet Dreams SLEEP CENTERS
THE BEST QUALITY BEDROOM & ACCESSORIES AT THE LOWEST PRICES. "WE GUARANTEE IT"
NO COUPONS DURING THIS SALE
3675 NAMEOKI RD., GRANITE CITY, IL.
CALL 452-5380 OPEN MON.-SUN.
FINANCING AVAILABLE
TELE-CHECK
MasterCard VISA

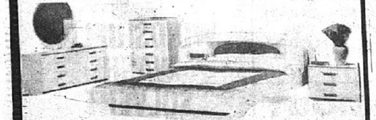

Woman to Woman
MERLE NORMAN COSMETIC STUDIO
Under New Ownership
GRAND OPENING SPECIALS
SEPTEMBER 22-27
FRIDAY, SEPT. 26 FROM 12-4 P.M. Former Owner ROSE RUTH ELMORE Will Be Here To Join the Festivities. Refreshments Served. FRIDAY, SEPT. 26
STAIN RESISTANT, POLISHED COTTON COSMETIC BAG REG. $5.50 .... $2.99
ALL BATH PRODUCTS .... 10% Off
ALL MEN & WOMEN MERLE NORMAN FRAGRANCE PRODUCTS .... 30% Off
ALL NAIL & HAIR PRODUCTS .... 10% Off
ALL LINGERIE LIMITED STOCK .... 20% Off
SKIN CARE OR MAKEUP CONSULTATIONS AS SIMPLE OR COMPREHENSIVE AS YOU WISH FREE
WIN A FABULOUS SHOPPING SPREE FOR YOUR NEW FACE
1st PRIZE $100 2nd PRIZE $50 3rd PRIZE $25
WIN $100, $50, $25 WORTH OF MERLE NORMAN COSMETICS
(NO PURCHASE NECESSARY)
HOURS
MONDAY-TUESDAY-WEDNESDAY 9:30 A.M.-7:00 P.M.
THURSDAY-FRIDAY 9:30 A.M.-8:00 P.M.
SATURDAY 9:30 A.M.-4:00 P.M.
876-7702
3657 NAMEOKI RD. (MINI MALL)
LINDA RODER, OWNER

SLENDERIZERS
GRAND OPENING
A Family Affair
MEN — WOMEN
Let Slenderizers Help You Discover the Fountain of Youth
REGISTER FOR DRAWING—FOUR DRAWINGS OF FIVE TREATMENTS EACH
LOSE INCHES FAST
The Effortless Way
FIGURE ANALYSIS AND INTRODUCTORY MOTORIZED CALISTHENICS TREATMENT
FIRST VISIT FREE WITH THIS COUPON
LIMIT ONE PER CUSTOMER
3659 NAMEOKI
GRANITE CITY, IL 62040
618/876-0631
MINI MALL
ACROSS FORM K-MART PARKING LOT
HOURS
MONDAY-SATURDAY 8 A.M.-9 P.M.
SUNDAY 1-5 P.M.
BY APPOINTMENT
GEORGE & GERRY TAYLOR
OWNER/OPERATOR

TINY TOTS
CHILDREN CLOTHING, FURNITURE & TOYS
GRAND OPENING
REGISTER TO WIN
STROLEE STROLLER
$64.95 VALUE
NO PURCHASE NECESSARY
NEED NOT BE PRESENT TO WIN
TO BE DRAWN
SATURDAY, SEPT. 27—3 P.M.
CLOTHES COMING SOON!
—ASK ABOUT OUR LAY-AWAY PLAN—
HUSH PUPPIES - JEANNIE JEST - ROCKING HORSE - LITTLE AIRESS
WELSH AND STROLLEE
HOURS
M-Th 10-4 FRI. 10-9
SAT. 10-4 SUN. 12-4
877-5332
NEW LOCATION
3661 NAMEOKI RD.
GRANITE CITY, IL 62040

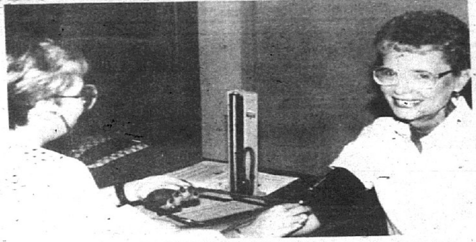

BLOOD PRESSURE TESTING is conducted at tne American Association of Retired Persons meeting by a registered nurse, left, representing the Hypertension Program of Washington University. Taking the test is Mary Hoffman, right, a member of AARP. The program was held at the Granite City Township Hall.

AARP welcomes 21 members

The American Association of Retired Persons Granite City Chapter 1340 enrolled 10 new members in July and August and 11 new members in September.

They are Alma Brown, Lillian Naeve, Ruth Bolt, Doris Milligan, William and Bernice Benton, Eva Six, Ann Bucky, Roy McGee, Eileen Trittschuh, Joseph and Isabel Bozif, Alice and John Mitchell, Frances Pasek, Marcella Norton, Mary Sobol, John Ritchie, Floyd and Mary Lassen, and Gilbert Kulenkamp.

The new members were introduced by Membership Chairman Clarence Hoffman.

A regular monthly meeting was presided over by President Juanita Crawley, with the invocation given by Chaplain Karmyn Edmonds. It was held at the Granite City Township Hall, 2060 Delmar Ave., with 225 members in attendance.

Secretary Cele Mance gave a report and Legislative Chairman Oscar Ash spoke on current legislation affecting senior citizens.

Bill Zinn gave a talk urging recipients and future recipients of Social Security to support HR 1917, authored by Edward R. Roybal and co-sponsored by Matthew J. Rinaldo, to end denial of full benefits to those born during the "notch years" between 1917 and 1921. Statements were signed by members and will be forwarded to U.S. Rep. Melvin Price, U.S. Sen. Alan Dixon and U.S. Sen. Paul Simon.

Sunshine lady Gertrude Boskay reported sending 11 get well and seven sympathy cards.

Community Services Chairman Harry Fryntzko gave a report on services available to seniors at the hospital.

Program Chairman Irma Manning said there will be a costume parade at the October meeting, and during the November meeting there will be crafts and a cake presentation. She asked all to bring items for the booths.

Crawley announced that AARP sponsored a boat excursion on "The President" Sept. 18.

On Sept. 29 there will be an apple picking excursion to Eckert's Orchard in Belleville. Those interested may contact her at 877-7099.

Blood pressure tests were given by four registered nurses from Washington University. They are working with Systolic Hypertension in Elderly Programs (SHEP) to determine whether blood pressure medicine is beneficial to people age 60 and over who have systolic hypertension. It occurs when the top number of the blood pressure measurement is higher than 160 and when the lower number is less than 90. SHEP is a national multi-center clinical study being conducted by Washington University School of Medicine in cooperation with St. Louis University School of Medicine and the Veterans Administration Medical Center. For information or to arrange an appointment, the number to call is 1-314-367-2547.

At the shelter

LOOKING FOR A HOME is this 4-month-old, female part-terrier at the APA Shelter, 5000 Old Alton Road. Interested persons may call 931-7030 during business hours Thursdays and Fridays from 4 to 7 p.m. and Saturdays from 1 to 4 p.m.

New officers

KNIGHTS OF COLUMBUS Council 1098 officers were installed in ceremonies at a dinner dance at the KC Hall on Old Alton Road. Front row, from left, Deputy Grand Knight Steve Schardan, Outside Guard John Moran, Chancellor Ed Boyer and District Deputy Elmer Bernhardt. Back row, Inside Guard Bill Bronnbauer, Grand Knight Mike Harris, Installing Officer James Waghorn, Advocate John Straubinger, Recorder Chuck Schnefke and Warden Bob Shipley.

OPEN 24 HOURS A DAY 7 DAYS-A-WEEK
11015 OLIVE BLVD. STORE PHONE 997-2073 Rx PHONE 997-0555
5764 S. LINDBERGH STORE PHONE 842-3340 Rx PHONE 842-3372
#4 HAMPTON VILLAGE STORE PHONE 351-6500 Rx PHONE 351-2100
24 HOUR PRESCRIPTION & SHOPPING SERVICE
7 a.m. to Midnight — Open 7 Days a Week 7 a.m. to MIDNIGHT ST. LOUIS GALLERIA 726-5333

Walgreens The Shopper's Center
HARVEST of VALUES
Sale Prices Good Thru Saturday, September 27, 1986

The Prescription Center
We Honor All Competitors Prescription Coupons
Plus $1 Bonus
See Our Pharmacist for Details

WalgreensCoupon — Pack of 50 MR. COFFEE FILTERS 3 for 1.00 — Coupon sale thru 9-27-86 Limit Three
WalgreensCoupon — Pepsi-Diet Pepsi-Free-Slice PEPSI DRINKS 12 oz. cans 6 pack 1.39 — Coupon sale thru 9-27-86 Limit two cases
WalgreensCoupon — Walgreens flavor-rich HALF GALLON ICE CREAM 1.29 — Coupon sale thru 9-27-86 Limit two
WalgreensCoupon — Frito Lay GRAB BAGS 3 for 1.00 — Coupon sale thru 9-27-86 Limit three
WalgreensCoupon — Total of 50 sticks DENTYNE 10-PAK GUM 89¢ — Coupon sale thru 9-27-86 Limit two
WalgreensCoupon — Stuart Hall LEGAL PAD 3 for 1.00 — Coupon sale thru 9-27-86 Limit Three
WalgreensCoupon — Walgreens TRANSPARENT CELLO TAPE 3 for 1.00 — Coupon sale thru 9-27-86 Limit Three
WalgreensCoupon — 3 X 5 Ruled or Plain 100 OXFORD INDEX CARDS 3 for 1.00 — Coupon sale thru 9-27-86 Limit Three
WalgreensCoupon — FURNACE FILTERS Assorted Sizes 59¢ — Coupon sale thru 9-27-86 Limit two
WalgreensCoupon — 2 oz. chocolates CADBURY'S THICK BARS 3/$1 — Coupon sale thru 9-27-86 Limit six
All Purpose POTTING SOIL 8 Qt. Bag 79¢
PRESTONE II ANTI-FREEZE Anti-freeze anti-boil protection. Fights corrosion ONE GALLON 2 for 8.98
WIND-SHIELD SOLVENT GALLON 79¢
WalgreensCoupon — SOFT WHITE BULBS 1.99 — Limit two packages of 6 thru 9-27-86
WalgreensCoupon — 5 to 7½ oz. choice PLANTERS SNACKS 79¢ — Coupon sale thru 9-27-86 Limit two
WalgreensCoupon — Special bonus size SALLY HANSEN POLISH REMOVER, 6 oz. 69¢ — Coupon sale thru 9-27-86 Limit two
WalgreensCoupon — MAGIC SHAVE 99¢ — Limit 2 thru 9/27/86
GoldStar 12" BLACK & WHITE TV REG. 59.99 Solid state portable with instant picture & sound. 12 inch diagonal screen. Gold Star 49.99
Scent-Sational eight designer fragrances meet their match On Sale 5.99
GEORGI GIRL if you like Giorgio — OMNI if you like Opium — ENAMOURED if you like Obsession — OLIVIA if you like Oscar de la Renta — LEORA if you like Lauren — HEMLOCK if you like Halston — KELO if you like Chloe — ADORE ADORE if you like Anais Anais
WalgreensCoupon — .35 oz. tube VASELINE LIP THERAPY 79¢ — Coupon sale thru 9-27-86 Limit three
WalgreensCoupon — Total of 90 sq. ft. WHITE TISSUE 25 SHEETS 2/$1 — Coupon sale thru 9-27-86 Limit four
WalgreensCoupon — ALL OCCASION WRAP 2/$1 Two sheets 8.3 sq. ft. total — Coupon sale thru 9-27-86 Limit two
Hankscraft COOL MIST HUMIDIFIER Large 1.6 gal. capacity delivers steady flow up to 20 hours, with directional nozzle and output regulator. No. 240 17.99
WalgreensCoupon — FOIL WRAP, 25 sq. ft. 2/$1 Walgreens brand — Coupon sale thru 9-27-86 Limit two
WalgreensCoupon — Walgreens POCKET TISSUE 9¢ EACH — Good thru 9-27-86 Limit Two

FIELD QUALITY SLICED BACON 12 OZ. PACKAGE $1.39
OFFER GOOD THRU OCT. 4
HUCK'S YOUR ANY TIME ANY THING STORE

VALVOLINE 10W-40 MOTOR OIL 89¢ Sale Quart
STP GAS TREATMENT Cleans Carbs., Removes Water, Saves Gas. REG. $1.29 8-oz. 79¢
MAKES SCENTS AIR FRESHENERS FOR CAR & HOME REG. 69¢ 3 for $1.00
PRESTONE II ANTI-FREEZE $3.00 MAIL REBATE W/2#887 ALL SEASON One Gal. 2/$8.98
WINDSHIELD WASH SOLVENT WINDOWS SPARKLE! With Safety Cap ONE GALLON Sale 79¢ REG. $1.49
REG. $3.89 TURTLE WAX HARD SHELL PASTE 9.5-oz. $2.79
POLISHING CLOTHS For Home & Car REG. $1.49 6-oz. 89¢
GUMOUT JET-SPRAY Carb & Choke Cleaner REG. $2.79 12-oz. $1.99
3801 Nameoki Road Store 877-6700 Pharmacy 877-6880
We depend on You...You can depend on us:
STORE HOURS DAILY 8:00 AM-10:00 PM SUNDAY 9:00 AM-8:00 PM
PHARMACY HOURS MON. THRU FRI. 8:00 AM-10:00 PM SAT. 9 to 10 SUN 9 TO 6 P.M.
VISA MasterCard

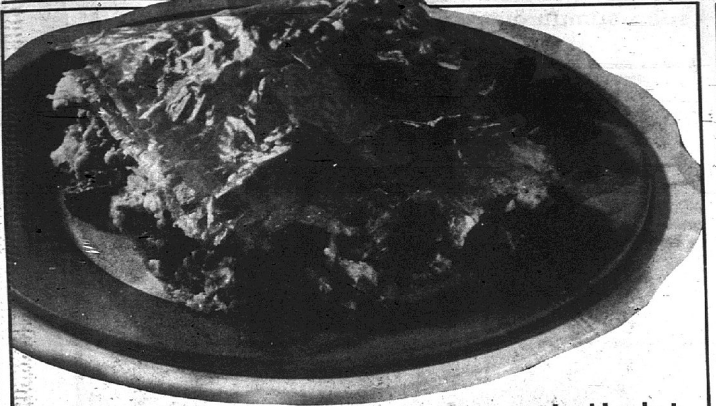

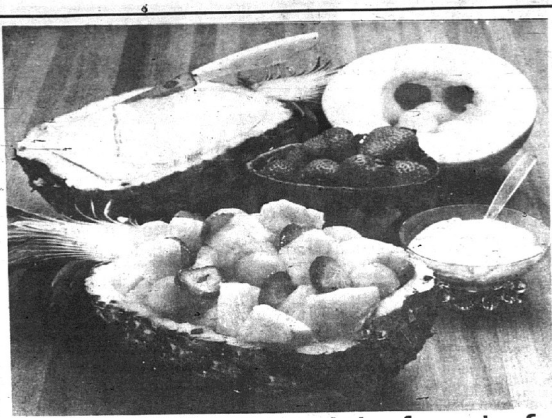

MIX fresh pineapple, available all year, with fruits of the season for an elegant dessert any time.

Greek phyllo chicken a delight

- 1 cup whole almonds
- 3 cups chopped cooked chicken
- 1 pkg. (8 oz.) feta cheese, crumbled
- ½ cup sliced green onion
- ¾ cup heavy cream
- 2 tbsp. Dijon mustard
- 1 clove garlic, minced
- 1½ tsp. basil
- 1 tsp. herb pepper seasoning or ½ tsp. lemon pepper
- ½ lb. phyllo dough
- ½ cup butter, melted

Spread almonds in shallow pan. Toast at 350° for 15 minutes, stirring once or twice. Cool. Coarsely chop almonds.

Combine almonds with chicken, feta cheese, green onions, heavy cream, mustard, garlic, basil and pepper seasoning.

Divide phyllo dough in half. Cover with plastic to keep from drying. Brush bottom of 9-by-13 inch pan with butter.

Layer pan with 1 sheet phyllo, folding excess edges down to fit pan. Brush with butter. Repeat, using half of phyllo. Spoon almond-chicken mixture over phyllo. Top with remaining half of phyllo, brushing each sheet with butter and fitting edges into pan.

Bake at 375° for 30 minutes or until golden brown. Cool slightly before serving.

Makes 8 servings.

Shell loaded with fresh fruit

One of the best things about fruit for dessert is that it can be as simple, as complicated or as convenient as desired. Late summer calls for simplicity, as in this juicy mix of pineapple, melon and fresh strawberries sprinkled with kirsch and crowned with cinnamon whipped cream.

Put this simple idea together to create a flavor balance of sweet, tart, smooth and juicy, plus a picture-perfect arrangement of nature's best – all in minutes.

When buying fresh pineapple, plan to use it as soon as possible. To cut it quickly, twist off the crown, cut fruit in half, then quarters. Trim off core. Remove fruit from shell and cut into bite-size pieces.

- 1 fresh pineapple
- 1 cup honeydew melon balls
- 1 cup sliced strawberries
- ¼ cup kirsch
- 1 cup whipping cream
- 2 tbsp. confectioner's sugar
- ¼ tsp. cinnamon

Cut pineapple in half lengthwise through the crown, leaving shells intact. Remove, then core and dice fruit.

Arrange with melon balls and strawberries in shallow glass dish. Sprinkle with kirsch. Cover. Refrigerate 1 hour.

Spoon fruits back into shells.

Beat whipping cream, sugar and cinnamon until soft peaks form. Serve with fruits.

Serves 4.

Seafood and red tomatoes

- 1 pkg. (6 oz.) frozen crabmeat and shrimp, thawed and well drained
- 1½ cups (6 oz.) cubed cheddar cheese
- 2 hard cooked eggs, coarsely chopped
- 3 tbsp. sliced green onion
- ⅔ cup dairy sour cream
- ¼ cup grated parmesan cheese
- 2 tbsp. milk
- 2 tbsp. snipped fresh parsley
- 1 tsp. fresh lemon juice
- 1 tsp. prepared mustard
- 1/8 tsp. pepper
- 6 large tomatoes
- Lettuce

In medium mixing bowl, combine crabmeat and shrimp, cheddar cheese, eggs and green onion.

For dressing, in small mixing bowl combine sour cream, parmesan, milk, parsley, lemon juice, mustard and pepper.

Lightly toss dressing with seafood mixture. Cover and chill.

Place each tomato, stem-end down, on a cutting board. Cut each tomato into 5 or 6 vertical slices, cutting to, but not through, bottom of tomato.

Place each on individual lettuce-lined salad plate. Spoon about ½ cup seafood mixture into each tomato.

Makes 6 servings.

Garden pizza

- 1¾ cups flour
- ¾ cup cornmeal
- 1 tsp. baking powder
- 1 tsp. salt, if desired
- ⅔ cup milk
- ¼ cup oil
- 1 (8 oz.) can pizza sauce
- 1 medium green pepper, cut into thin rings
- 1 medium onion, thinly sliced, separated into rings
- 1 medium zucchini, thinly sliced
- 2 cups (8 oz.) shredded mozzarella cheese
- ¼ cup grated parmesan cheese

Grease 14-inch round or 15-by-10 inch pan.

Combine flour, cornmeal, baking powder, salt, milk and oil. Stir until mixture forms a ball.

Turn out onto prepared pan. Let stand 2 to 3 minutes. Press dough into pan. Shape edge to form rim.

Bake about 13 minutes at 425° or until edges are very light golden brown.

Spread pizza sauce over partially baked crust. Top with vegetables and cheeses.

Continue baking 15 to 20 minutes or until cheese is melted and edges are golden brown.

Makes 6 servings.

Plum ice cream

- 3 cups sliced fresh plums (about 1¼ lb.)
- 3 tbsp. frozen orange juice concentrate
- ½ to ¾ cup sugar
- 2 eggs
- 2 cups whipping cream
- 1 cup half-and-half
- 2 tsp. vanilla
- 1/8 tsp. salt

In 2-quart saucepan combine plums, orange juice concentrate and sugar, varying sugar to taste according to tartness of plums. Bring to boil over medium heat. Reduce heat and simmer about 10 minutes or until plums are tender.

Pour into blender. Blend smooth. Chill.

In large bowl, beat eggs. Stir in cream, half-and-half, vanilla, salt and chilled plum mixture.

Churn-freeze in hand-crank or electric ice cream maker, according to manufacturer's directions.

Store in freezer. Soften slightly before serving.

Makes about ½ gallon.

SCHERMER'S
SUPER MARKET
12TH & MADISON AVE.—PH. 452-7194
Illinois Bell AN AMERITECH COMPANY
AUTHORIZED COLLECTOR FOR ILLINOIS BELL. NO SERVICE CHARGE WHEN PAYING YOUR PHONE BILL.
ILL. STATE LOTTERY

SCHERMER'S COUPON
FOLGER'S COFFEE ALL GRINDS 2-LB. CANS $4.99
LIMIT ONE WITH COUPON AND $10.00 PURCHASE. LU91
$20.00 PURCHASE TO USE BOTH COUPONS.

SCHERMER'S COUPON
BOLT JUMBO TOWELS 2 Rolls $1.00
LIMIT TWO WITH COUPON AND $10.00 PURCHASE. LU92
$20.00 PURCHASE TO USE BOTH COUPONS.

SCHERMER'S SUPER SPECIALS

RINSO LAUNDRY DETERGENT 38-oz. Box 99¢
MAYROSE DINNER FRANKS Full lb. Pkg. / MAYROSE PICKLE or OLIVE LOAF 12-oz. Pkg. Your Choice 69¢ NO LIMIT
U.S.D.A. CHOICE BONELESS CHUCK ROAST lb. $1.29
PEPSI COLA REG.-DIET-FREE MOUNTAIN DEW 8 16-oz. Btls. $1.19 PLUS DEPOSIT
LIMIT TWO WITH $5.00 PURCHASE. ADDITIONAL CTNS. OR WITHOUT PURCHASE $1.49

SUNLITE DISH LIQUID 35¢ OFF LABEL 22-oz. Btl. $1.19
TREND FRENCH FRIES 5-lb. Bag $1.99
NEW ALMOND DELIGHT CEREAL 15-oz. Box $1.79
COUNTRYSIDE FRUIT DRINKS 7 FLAVORS 3 Qts. $1.00
QUAKER QUICK OR REG. OATS 18-oz. Box $1.19
PLAIN LABEL VEGETABLES PEAS, CORN, GREEN BEANS, MIXED VEGETABLES 69¢
BOW WOW DOG FOOD 25-lb. Bag $3.99

SAVE! SAVE! SAVE!
LEAN MEATY SPARERIBS lb. $1.69
HILLSHIRE SMOKED SAUSAGE or POLSKA KIELBASA lb. $1.99
—ALL U.S.D.A. CHOICE—
U.S.D.A. CHOICE BONELESS RIB EYE STEAKS lb. $3.99
U.S.D.A. CHOICE BONELESS NEW YORK STRIP STEAKS lb. $3.99
FRESH GROUND BEEF lb. 99¢ 5 Lbs. or More
PLAIN LABEL WHOLE BONELESS HAMS lb. $1.69 8-12 POUNDS
BANQUET FRIED CHICKEN 2-lb. Box $2.49
¼ PORK LOIN SLICED INTO CHOPS lb. $1.89

FRESH PRODUCE
GOLDEN RIPE BANANAS 4 lbs. $1.00
SNOW WHITE MUSHROOMS WHY PAY MORE? lb. 99¢
EXTRA LARGE HONEYDEW MELONS Each $1.49
GOLDEN RIPE BARTLET PEARS 3 lbs. $1.29
NEW CROP IN SHELL SALTED-ROASTED RAW PEANUTS lb. 99¢
NORTHERN GROWN FARM FRESH YELLOW CORN 5 ears $1.00

RE-JOYCE BUTTERMILK BISCUITS 5 8-oz. Cans $1.00
SNUGGLE FABRIC SOFTENER SHEETS 20-ct. Box 89¢
CHIQUITA FRUIT POPS 12-ct. Reg. $2.44 $1.99
SUNSHINE CHIP-A-ROOS 17½-oz. Pkg. $1.79 HYDROX 16-oz. Pkg. $1.79
CHIFFON SOFT MARGARINE Twin Tub 89¢
CRISCO SHORTENING 3-lb. Can $1.99
WHITE CLOUD TISSUE 4-roll Pkg. 99¢

Heart health

Vocabulary of terms explained

I ♥ EATING

By JACQUELINE LANKFER
Registered Dietitian
St. Louis Heart Association

Since the establishment of the Heart Information Service in January, many phoned questions have been about the terminology medical professionals often use in their heart disease treatment and prevention efforts.

Many of these terms relate to nutrition and dietary treatment. Here are a few with brief definitions:

Cholestertol: A waxy substance of fat found in all animal tissue. Used in the body's chemical processes, it is manufactured by the body. Food provides additional cholesterol. Too much cholesterol in the blood circulation (hypercholesterolemia) encourages the development of heart disease.

Cholesterol is manufactured by the body from all foods. It is present in foods of animal origin, such as meat, fish, poultry, egg yolks, whole milk and dairy products.

Saturated Fats: Usually solid at room temperature, this group of fats can raise the blood cholesterol level. Examples include the marbling in red meats, completely hydrogenated fats (shortening), coconut oil and palm kernel oil.

Polyunsaturated Fats: These are usually liquid oils of vegetable origin. Oils such as corn, cottonseed, safflower, sesame seed, soybean and sunflower seed are high in polyunsaturated fat. They tend to lower the level of cholesterol in the blood.

Monounsaturated Fats: Monounsaturated fats also can lower plasma cholesterol, but not quite as much as polyunsaturated fats and oils. They are called "neutral fats." Olive oil and peanut oil are good examples.

Lipoprotein: A combination in the blood consisting of lipid (fat) and protein molecules bound together. Since lipids do not dissolve in the blood, they circulate in the form of lipoproteins.

Low Density Lipoproteins (LDL): These are lipoproteins which carry most of the cholesterol in the body. An elevated LDL cholesterol level is a major risk factor for heart disease.

High Density Lipoproteins (HDL): Like LDL, HDL is a protein carrier of cholesterol. HDL transports cholesterol out from the body's tissues to the liver where it is excreted. Therefore, it is considered protective against the development of atherosclerosis. It is frequently referred to as the "good cholesterol."

For information regarding the dietary recommendations of the American Heart Association, plan to attend the "I Love Eating" seminar Tuesday, Sept. 30. The free 1½-hour seminar begins at 7 p.m. at the American Heart Association, St. Louis Chapter, 4643 Lindell Blvd.

For more information, call the Heart Information Service at (314) 45-HEART.

Included in the monthly seminar is help with planning heart-healthy meals. One such dinner could include Chicken Cacciatore as an entree.

Chicken Cacciatore

¼ cup oil
1 garlic clove, minced
3 chicken breasts, halved and skinned
1 medium onion, chopped
2 tbsp. chopped green pepper
4 fresh tomatoes, peeled and chopped
¼ cup dry white table wine
¼ tsp. rosemary
1 bay leaf
¼ tsp. basil
1/8 tsp. pepper

Heat oil and garlic in large skillet. Add chicken and brown. Remove chicken.

Add onion and green pepper to skillet, adding more oil if necessary. Cook until tender.

Pour off fat. Return chicken to skillet.

Add tomatoes, wine, rosemary, bay, basil and pepper. Cover and simmer over low heat 30 minutes, or until chicken is tender.

Remove bay leaf before serving. May be served over rice.

Yields 6 servings. Each serving provides about 235 calories, 10.9 gm. fat, 57 mg. sodium and 27 mg. cholesterol.

Reprinted with permission from the American Heart Association Northeast Ohio Affiliate Inc. ©1978. *Cooking Without Your Salt Shaker.*

Carrot cucumber soup sumptuous

3 medium carrots, peeled and sliced
1½ cups milk
2 cups dairy sour cream
1 medium cucumber, cut up
3 green onion bulbs
1½ tsp. garlic salt
½ tsp. allspice
Dash white pepper

Chop carrots in blender with ½ cup water. Cook until tender.

Place milk, sour cream, cucumber, onion, garlic salt, allspice and pepper in blender; chop.

Pour into bowl. Stir in carrots. Chill.

Garnish with cucumber slice, carrot curl or fresh dill.

Yields about 4½ cups.

NEW! NEW! NEW! NEW! NEW! NEW! NEW! NEW!
KRAFT brings the ease of squeeze to salads.
• New squeezable bottle lets you squeeze on as much as you please.
• Same great-tasting KRAFT Dressings.
• Unbreakable, convenient bottle.

MANUFACTURER'S COUPON | EXPIRATION DATE: JULY 31, 1987
35¢
SAVE 35¢ when you buy NEW KRAFT Squeezable Dressings, any flavor.
ONE COUPON PER ITEM PURCHASED — REDEEM PROMPTLY
625745

Guaranteed Flea Control
AMANDA'S PAMPERED PETS
Call 931-4660

Delta Gold BRAND POTATO CHIPS
SIZE 6½-OZ. $1.29
OFFER GOOD SEPT. 27

HUCK'S FOOD STORES
HUCK'S IS OPEN LONG HOURS 365 DAYS MANY NEVER CLOSE

SAVE UP TO $11
WITH THE CARNATION, CONTADINA AND PET FOODS
COUPONS-ON-THE DOUBLE REFUND
SEE DETAILS AT PARTICIPATING STORES.
Clip these coupons and start saving now!

25¢ MANUFACTURER COUPON EXPIRES 12/31/86 25¢
SAVE 25¢ on one 16-oz. or larger jar of Coffee-mate® non-dairy creamer.
151089

15¢ MANUFACTURER COUPON EXPIRES 12/31/86 15¢
SAVE 15¢ on any size or variety of Carnation® Hot Cocoa Mix.
151121

15¢ on 3 MANUFACTURER COUPON EXPIRES 3/31/87 15¢ on 3
SAVE 15¢ on any three Contadina® Products.
151220

15¢ MANUFACTURER COUPON EXPIRES 3/31/87 15¢
SAVE 15¢ on any 9-oz. or larger Contadina® Product.
151212

DISCOUNT COUPONS
Newspaper Co-Op Couponing • Westport, Connecticut 06880

Get 'em While They're Hot!
CASINO Natural Cheese from Kraft and Pillsbury Soft Breadsticks

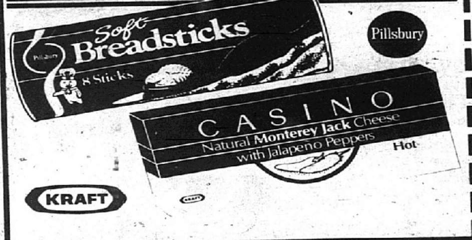

MANUFACTURER'S COUPON | EXPIRATION DATE 3/31/87
15¢ SAVE 15¢ When you buy any size or variety of CASINO Natural Cheese
222089

MANUFACTURER COUPON | NO EXPIRATION DATE
12¢ SAVE 12¢ on one package of 8 Pillsbury Soft Breadsticks
In the Dairy Case

Take a new look at KRAFT 100% Natural Unsweetened Orange Juice from Concentrate and SAVE 35¢

MANUFACTURER'S COUPON | EXPIRATION DATE: 1/31/87
35¢ SAVE 35¢ when you buy one ½-gallon bottle of KRAFT 100% Natural Unsweetened Orange Juice from Concentrate
623054
ONE COUPON PER ITEM PURCHASED • REDEEM PROMPTLY

NOW MORE SATISFACTION FOR YOUR FAMILY

AND MORE SAVINGS FOR YOU

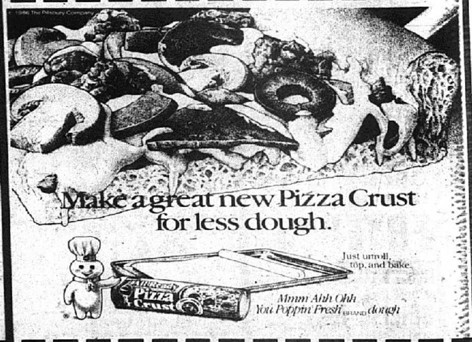

Make a great new Pizza Crust for less dough.
Just unroll, top, and bake.
Mmm Ahh Ohh You Poppin' Fresh dough

MANUFACTURER'S COUPON | EXPIRES MARCH 31, 1987
40¢ SAVE 40¢ ON THE NEW SNICKERS® BAR VALUE PACK 40¢
"PACKED WITH PEANUTS, SNICKERS REALLY SATISFIES."
© Mars, Inc. 1986

MANUFACTURER COUPON | NO EXPIRATION DATE
35¢ Save 35¢ on new All Ready Pizza Crust from Pillsbury. In the Dairy Case.

SAVE AT CIONKO'S... FINEST IN QUALITY MEATS

Chicken salad tostada

This salad says ole!

- ⅓ cup mayonnaise
- ¼ cup canned diced green chiles
- 1 tbsp. lemon juice
- 1 tsp. salt
- 1/8 tsp. pepper
- 4 (6 inch) corn tortillas, fried crisp
- 2 cups shredded lettuce
- 1 lb. (about 4 medium) nectarines, sliced
- ¾ cup chopped celery
- 2½ cups shredded cooked chicken
- ½ cup sliced green onions

In small bowl, whisk together mayonnaise, chiles, juice, salt and pepper. Set aside.

Place tortillas on 4 serving plates. Arrange lettuce, nectarines, celery and chicken, equally divided, on tortillas. Spoon mayonnaise mixture over top. Garnish with green onions.

Makes 4 servings.

Grecian pita pocket a pleasure

- 3 cups shredded lettuce
- 2 cloves garlic, pressed
- 1 medium tomato, seeded and chopped
- 1 cup chopped red onion
- ¾ cup plain yogurt
- ½ cup chopped green pepper
- ½ cup sliced ripe olives
- 1 tsp. oregano, crumbled
- 1¼ tsp. salt
- 1 lb. ground beef
- 1 tsp. cumin
- Dash pepper.
- 3 large pita bread rounds, cut in half

Combine lettuce, 1 clove garlic, tomato, onion, yogurt, pepper, olives, oregano and ¼ teaspoon salt. Cover and refrigerate.

Combine beef, cumin, remaining garlic, remaining salt and pepper. Brown beef mixture. Drain well.

Combine with chilled lettuce mixture. Spoon into pita bread pockets.

Makes 6 pita pockets.

CIONKO'S INC.
THE FINEST OF QUALITY MEATS
2901 MADISON AVE.
GRANITE CITY, ILL.—451-5200
OPEN MONDAY-FRIDAY 8:00 A.M.-7:00 P.M.
SATURDAY 8:00 A.M.-6:00 P.M.
SUNDAY 11:00 A.M.-4:00 P.M.
PRICES GOOD THRU SEPT. 28

FRESH LEAN GROUND BEEF IN 5-LB. PACKS lb. 99¢
U.S.D.A. CHOICE ROUND STEAK lb. $1.59
EXTRA LEAN GROUND CHUCK In 5-lb. Packs .... lb. $1.59
U.S.D.A. CHOICE BONELESS LEAN RUMP ROAST lb. $2.49
GRADE "A" WHOLE FRYERS .. lb. 55¢
U.S.D.A. CHOICE PIKES PEAK ROAST lb. $1.89

DELI
BONED BOILED HAM .... lb. $1.98
HUNTER BOLOGNA .... lb. $1.89
MAYROSE COOKED SALAMI ...... lb. $1.98
HUNTER BACON .... lb. $1.69
HUNTER HOT DOGS ...... lb. 99¢

SPECIALTY ITEMS
MARINATED SHIS-KA-BOBS
BEEF AND PORK MIXED IN SPECIAL MARINATE
3 TO A LB. APPROX. lb. $2.98

SAVE AT CIONKO'S . . . FINEST IN QUALITY MEATS

NOVACICH BROS. MEAT MARKET
692-1975
445 S. Buchanan
Edwardsville, IL
Mon.-Fri. 8-6
Saturday 8-6
OPEN SUNDAY 10-5

NOVACICH MEAT MARKET
344-1975
8401 Collinsville Rd.
Collinsville, IL
Mon.-Fri. 9-6
Saturday 9-5
OPEN SUNDAY 10-5

NEXT TO MARKET BASKET
NOVACICH'S MEAT MARKET
HOME OF PACKING HOUSE PRICES

ONE POTATO, TWO POTATO,
FREE POTATO
5 LBS. OF POTATOES FREE WITH A $20.00 PURCHASE
LIMIT 1 PER FAMILY PLEASE
Collinsville ONLY

BLUE BELL HOT DOGS 99¢ LB.
EXTRA LEAN GROUND BEEF 86¢ LB. 10 LB. UNITS
SMALL MEATY SPARE RIBS $1.49 LB. 2 LB. BAG OF KRAUT 79¢
BLUE BELL BOLOGNA $1.49 LB.
BUNDLE #2
5 LB. GROUND BEEF
2 LB. PORK CHOPS
3 LB. PORK STEAK
5 LB. CUT UP CHICKEN
3 LB. BONELESS BEEF ROAST
18 LBS. ONLY $25.95
OUR OWN STUFFED PORK CHOPS $2.69 LB
92% LEAN BOILED HAM $2.49 LB.
OUR OWN SMOKED CHICKEN $3.99 EACH READY TO EAT
SUPER LEAN GROUND CHUCK 5 LB. UNITS LESSER AMOUNTS $1.39 99¢ LB.

HO'MADE INTERNATIONAL SAUSAGES $1.99
CAJUN
GREEK GYRO
HOT CHORIZO
SPANISH CHORIZO
SWEDISH POTATO
AMERICAN COUNTRY
ITALIAN SAZITZA
GERMAN BRATWURST
HOME OF THE FILET MIGNON
HOME OF THE FILET MOGNON

SHOP AT LEROY'S
THE DIFFERENCE MAY SURPRISE YOU!
4089 PONTOON RD.
WE RESERVE THE RIGHT TO LIMIT
OPEN: MON.-SAT. 8 A.M.-9 P.M. SUN. 8 A.M.-5 P.M.
WE ACCEPT FOOD STAMPS
WE COLLECT ILL. BELL TELEPHONE BILLS
PRICES GOOD THRU SATURDAY SEPT. 27

U.S.D.A. CHOICE T-BONE STEAKS lb. $2.89
U.S.D.A. CHOICE SIRLOIN STEAKS ...... lb. $2.29
U.S.D.A. CHOICE PORTERHOUSE STEAKS .... lb. $3.19
HOMEMADE HAM SALAD .... lb. $1.19
BONELESS CHOICE BEEF TENDERLOIN .... lb. $3.99
LEAN & MEATY PORK BUTT ROAST ...... lb. $1.29
ANY SIZE PKG. GROUND BEEF .... lb. 99¢
PACKAGE SEITZ WIENERS .... lb. 99¢
R. B. RICE'S PORK SAUSAGE .... lb. $1.69
ECKRICH SMOKED SAUSAGE .... lb. $1.99

LOW! LOW! PRICE!
VINE RIPE TOMATOES 6 for 99¢
JUMBO PRESIDENT PLUMS 2 lbs. $1.00
WASHINGTON DELICIOUS APPLES or PEARS lb. 69¢
FANCY RED POTATOES 20-lb. Bag $1.99
LARGE DOLE BANANAS lb. 39¢
EXTRA LARGE CANTALOUPE Each 99¢
HOMEGROWN PAULA RED APPLES 3 lbs. 99¢

PEPSI COLA 8 16-oz. .... $1.49 Plus Dep.
FOLGER'S COFFEE 3-lb. Can $7.99
BUSH'S KIDNEY BEANS, HOMINY, NAVY BEANS, PORK & BEANS, CHILI HOT BEANS 3 CANS $1.00
BOLT PAPER TOWELS ...... Twin Pack $1.69
CREAMETTE LONG SPAGETTI ...... 2-lb. Box $1.39
LAWRY'S TACO SEASONING 3 for $1.00
LIPTON FAMILY TEA BAGS 24 Ct. $1.89
AUNT JEMIMA COMPLETE PANCAKE MIX $1.39
FABRIC SOFTENER BOUNCE 40-ct. Box $1.79
BANQUET ENTREES 2-lbs. $1.99
SHURFRESH TEXAS STYLE BISCUITS . . 2 12-oz Cans $1.00

SHOP AT LEROY'S
4089 PONTOON RD.
WE RESERVE THE RIGHT TO LIMIT
OPEN MON.-SAT. 8 A.M.-9 P.M. SUN. 8 A.M.-5 P.M.
WE ACCEPT FOOD STAMPS
WE COLLECT ILL. BELL TELEPHONE BILLS

Lighten up meals with fruit

It is easy to transform convenient foods into culinary delights that taste great and are nutritious, too. In fact, menus now offer more choices for light, healthy eating. Today's cooks are also looking for easy-to-prepare suggestions suitable for casual dining or more elegant entertaining.

One menu features Salmon-Dijon Vegetable Salad and Minted Pear Compote, perfect for an impromptu weekend gathering.

Salmon-Dijon Vegetable Salad combines a selection of garden-fresh vegetables – summer squash, onions, mushrooms and Chinese pea pods – with canned salmon, marinated in a light Dijon vinaigrette dressing for an appealing main-dish salad.

A perfect finale to this light meal is Minted Pear Compote, a refreshing ensemble of canned pears, honeydew melon balls, fresh berries and mint. The delicate flavor and coloring of canned pears make them an ideal recipe ingredient.

Another menu, equally delicious and using similar ingredients, is designed for meals that demand quick-to-prepare foods. Salmonburgers top this menu with a tasty combination of flavorful Dijon dressing, canned salmon and green onions. Quickly assembled and pan-grilled, these salmonburgers offer a new approach to the ordinary fare of burgers. For flavor variety, they rely on bottled dressing for seasoning.

For a nutritious mealtime accompaniment, serve Marinated Pear Salad alongside the Salmonburgers. A bed of vibrant green spinach and other fresh vegetables serves as a base for this cooling salad, seasoned by a marinade of bottled Italian dressing. Juicy canned pears crown this salad to result in a fresh palate-pleaser.

Food with flair

Salmon-dijon

1 can (15½ oz.) or 2 cans (7½ oz. each) salmon
2 cups sugar snap peas or Chinese pea pods
1 small zucchini (1 inch diameter)
1 small yellow summer squash (1 inch diameter)
1 cup small mushrooms, quartered
½ cup bottled calorie-reduced Dijon vinaigrette dressing
2 to 3 green onion tops cut in thin diagonal strips, if desired
Lettuce leaves, if desired

Drain salmon. Break into chunks. Refrigerate.

String snap peas, if necessary. Blanch in boiling water about 15 seconds or until bright green. Cool in ice water immediately. Drain.

Cut zucchini and squash in ¼-inch slices. Blanch 15 seconds or until bright in color. Cool in ice water immediately. Drain.

Combine peas, squash and mushrooms. Pour dressing over vegetables. Marinate 30 minutes to 1 hour. Drain, reserving dressing.

Combine salmon, vegetables and green onions. Gently toss. Arrange on lettuce. Serve with reserved dressing.

Makes 4 to 6 servings.

Minted compote

1 can (16 oz.) pear halves
2 cups honeydew melon balls
6 mint sprigs, cut into very thin strips
3 tbsp. lime juice
1 cup fresh berries of choice
Mint sprigs

Drain pears and halve. Reserve liquid. Combine pears, melon, mint, reserved pear liquid and lime juice. Pour over pears and melon. Marinate 30 minutes.

Add berries just before serving. Garnish with mint sprigs.

Makes 4 to 6 servings.

Salmon burgers

1 can (15½ oz.) or 2 cans (7½ oz. each) salmon
1 cup fine dry bread crumbs
Bottled reduced-calorie creamy Dijon or other creamy salad dressing
2 tbsp. chopped green onions
1 egg, beaten
1/8 tsp. pepper
6 toasted hamburger buns
Lettuce
Tomato slices

Drain salmon, reserving 1 tablespoon liquid. Flake.

Combine salmon, ¾ cup bread crumbs, ⅓ cup dressing, green onions, reserved salmon liquid, egg and pepper. Mix well.

Shape into 6 patties. Coat with remaining bread crumbs. Pan-grill in lightly oiled skillet over medium heat about 5 minutes or until golden brown on both sides.

Serve on toasted buns with lettuce and tomato and additional dressing.

Makes 6 servings.

Pear salad

1 can (16 oz.) pear halves
½ cup bottled reduced calorie Italian dressing
3 cups torn fresh spinach
1 cup watercress sprigs
½ cup thinly sliced sweet white onion
½ cup thinly sliced green pepper
1 small tomato, cut in small chunks

Drain pears and halve. Pour dressing over pears. Marinate about 30 minutes.

Combine spinach, watercress, onion, green pepper and tomato. Toss.

Remove pears from dressing. Reserve dressing.

Arrange pears on salad. Serve with reserved dressing.

Makes 4 to 6 servings.

Bring back the campfires

No one can forget those tantalizing campfire confections, so delicious everyone asked for "s'more." Each treat was made by toasting a marshmallow to perfection before sandwiching with a chocolate bar between two graham crackers. Campers proclaimed it the ultimate in outdoor desserts.

In this high-tech age nothing is sacred. Now S'Mores – thankfully – can come hot and melty from the kitchen. Even the S'More has been modernized as it is surprisingly simple to make in a microwave oven.

Begin by placing the marshmallow on a chocolate bar-topped graham cracker and microwave a few seconds to heat and puff the marshmallow. Top with another graham cracker, then enjoy.

Cereal squares

⅓ cup light corn syrup
3 (1.65 oz.) milk chocolate bars
½ tsp. vanilla
3½ cups honey graham cereal
1 cup miniature marshmallows

Butter 8-inch square pan.

Heat corn syrup in 3-quart saucepan to boiling or place corn syrup in a large micro-proof bowl and microwave on high 1 minute or to boiling.

Remove from heat or microwave oven. Stir in chocolate bars, broken in pieces, and vanilla until chocolate is melted.

Gradually fold in cereal until coated with chocolate. Fold in marshmallows.

Press into pan. Refrigerate until firm. Cut into bars.

Refrigerate leftovers to stay crisp.

Makes 24 bars.

Cookie bars

½ cup butter or margarine
¼ cup sugar
1 egg
1 tsp. vanilla
1⅓ cups flour
¾ cup graham cracker crumbs
1 tsp. baking powder
¼ tsp. salt
4 (1.65 oz.) milk chocolate bars
1 cup marshmallow creme

Cream butter or margarine and sugar until light and fluffy. Beat in egg and vanilla.

Combine flour, graham cracker crumbs, baking powder and salt. Add to creamed mixture.

Spread half the dough in bottom of greased 8-inch square baking pan. Arrange candy bars over dough, breaking as needed to fit.

Spread with marshmallow creme. Scatter bits of remaining dough over marshmallow. Carefully spread to form a layer.

Bake at 350° for 30 to 35 minutes or until done. Cool in pans. Cut into squares.

Makes 16 bars.

Quality Time
Bruce Bradley
9:00 am-12:00 pm
Weekdays
KMOX
CBS 1120

A-1 Rental, Inc.
1200 Beltline
Collinsville, IL 62234
Specializing in the rental and sales of wedding, reception and party decor.
ASK FOR TAMMY 618/345-6050

CURTAINS & DRAPERIES
Custom Made or Ready-Made
FACTORY-TO-YOU!
Open Mon.-Fri. 9 am.-4:30 p.m.
Sat. 9 a.m.-Noon
READY-MADES
Special Selection
48x63 ... 13.99 Pair
48x95 ... 14.99 Pair
72x95 ... 26.99 Pair
96x95 ... 35.99 Pair
120x95 ... 44.99 Pair
144x95 ... 53.99 Pair
DISCONTINUED FABRICS starting at 1.20 yd.
DRAPERY REMNANTS 1-10 Yd. Pieces 63¢ yd.

Custom Made Draperies from Discontinued Fabric-Unlined Price

NUMBER OF WIDTHS IN EACH PANEL	1	1½	2	2½	3
FINISHED LENGTH IN INCHES UP TO 36"	18.00	30.00	41.00	52.00	63.00
UP TO 63"	22.00	34.00	45.00	57.00	69.00
UP TO 81"	24.00	41.00	54.00	69.00	84.00
UP TO 90"	26.00	43.00	57.00	74.00	90.00
UP TO 108"	29.00	49.00	65.00	83.00	101.00

HOW TO MEASURE
Width of rod, end to end
Desired length, top of rod down
(Use rigid rule)
CASH • CHECKS • VISA • MASTERCARD • BRING YOUR WINDOW MEASUREMENTS
421-0838 OUTLET STORE 421-0838
703 N. 13TH STREET
Tucker Blvd. Delmar Linden Lucas Washington N. 13th St. 703
703 N. 13TH STREET

HIT-N-RUN HIT-N-RUN HIT-N-RUN
Hit-N-Run FOOD STORES
AD GOOD SEPT. 23 THRU SEPT. 30
4601 MARYVILLE RD.
STAY IN YOUR CAR
LEAVE THE WALKING TO US!
WE RESERVE THE RIGHT TO LIMIT ALL SALE MERCHANDISE
SUPER CHEESEBURGER PLUS 20 OZ. FOUNTAIN SODA
LANDSHIRE SEPTEMBER SPECIAL $1.29 SAVE 41¢
7 UP - DR. PEPPER REGULAR & DIET SUNKIST ORANGE 2 Liter Bottle 99¢
OLD MILWAUKEE COLD 12 PACK CANS 3.49
BUSCH COLD 6 PACK CANS 2.59
COKE - CLASSIC COKE CHERRY COKE - DIET COKE 1.59 CANS
Doritos BRAND TORTILLA CHIPS REGULAR 2.29 1.89
VIVA YOGURT 8 OZ CTN 29¢
MEADOW GOLD MARGARINE One Pound Tub 79¢
BOMB POP JR. NOW ONLY 10¢
BARTLES & JAYMES WINE COOLER 4 PK 12 OZ. 3.19
RED BARON Deep Dish SINGLES NOW ONLY $2.49

Cohen's

2301 ILLINOIS AVENUE
GRANITE CITY, ILLINOIS
"WHERE MA SAVES PA'S DOUGH"

8" FORSCHNER STAINLESS STEEL PROFESSIONAL
BUTCHER KNIFE
$17.95
WITH PURCHASE OF ANY
CRAYOVAC WHOLESALE PKG. BEEF

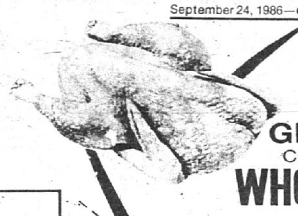

GRADE "A"
COUNTRY PRIDE
WHOLE FRYERS
lb. 55¢
NO LIMIT

U.S.D.A. CHOICE
EYE OF ROUND
lb. $2.49

U.S.D.A. CHOICE
TOP SIRLOIN
10-12 lb. Avg. lb. $2.09
CUT FREE TO YOUR SPECIFICATIONS

U.S.D.A. CHOICE
WHOLE RIB EYE
10-12 lb. Avg. lb. $2.99
CUT FREE TO YOUR SPECIFICATIONS

GRADE "A"
SKINLESS & BONELESS
CHICKEN BREASTS
lb. $2.99

U.S.D.A. CHOICE
SHORT RIBS
lb. $1.79
EXTRA LEAN
STEW BEEF ...... lb. $1.99

GRADE "A"
FRYER
THIGHS & DRUMSTICKS
JUMBO PACK lb. 59¢

U.S.D.A. CHOICE
LONDON BROIL
lb. $1.99
TOP ROUND
ROAST .... lb. $1.89

SELECT LEAN
QUARTER SLICED
PORK LOIN
lb. $1.59

NO. 1
YELLOW ONIONS
3-lb. Bag 78¢

NO. 1
SWEET POTATOES
3 lbs. 89¢

JUICY
BARTLETT PEARS
lb. 49¢

JONATHAN
APPLES
3-lb. Bag 99¢

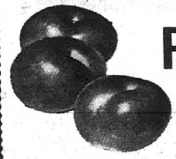

MICHIGAN ITALIAN
PRUNE PLUMS
3 lbs. $1.00

GOLDEN RIPE
BANANAS
3 lbs. 89¢

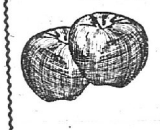

NEW CROP
WASHINGTON STATE
RED DELICIOUS
APPLES
lb. 39¢
THE BEST APPLES AT THE LOWEST PRICE IN TOWN

AD PRICES EFFECTIVE
WEDNESDAY, SEPT. 24 THRU
TUESDAY NIGHT SEPT. 30
WE RESERVE THE RIGHT
TO LIMIT QUANTITIES

VESS SODA
3 Liter Bottle 89¢

48-CT. MEDIUM OR 32-CT. LARGE
ULTRA PAMPERS .... Box 9.69

PILLSBURY
CAKE MIX .... Box .85

PRAIRIE FARMS
2% MILK
Gal. Jug $1.59

BI-RITE
GRANULATED SUGAR
5-lb. Bag 77¢
1 LIMIT PLEASE

HUNT'S
MANWICH .... 15-oz. Can .86

KRAFT'S
BAR-B-Q SAUCE ..... 18-oz. Btl. 1.19

ARMOUR'S
POTTED MEAT
4 3-oz. Cans $1.00

KRAFT'S
GRAPE JELLY
BUY ONE 32-OZ. JAR
GET ANOTHER FREE!

BI-RITE
TOMATO SAUCE ...... 15-oz. Can .39

KELLOGG'S
HONEY SMACKS .... 18-oz. Box 2.38

MAXWELL HOUSE
COFFEE
lb. Tin $2.59
REGULAR
AUTO DRIP
ELECTRA PERK

FREE CORNING DISH WITH PURCHASE OF 3 PROCTER GAMBLE FALL CLEANING ITEMS

SPIC 'N SPAN
27-oz. Box $2.99

COMET
14-oz. Can 43¢

MR. CLEAN
28-oz. Btl. $2.18

CHEER
42-oz. Box $1.89

LET OUR FAMILY SERVE YOUR FAMILY WITH FRIENDLY SERVICE AND EVERYDAY LOW PRICES

EVERFRESH
DOUGHNUTS
14-oz. Pkg. $1.29

TREE SWEET
FROZEN
ORANGE JUICE
12-oz. 99¢

NORTH STAR
FUDGE BARS
ICE MILK BARS
POPSICLES
12-Pak $1.29

ARMOUR'S
TEXAS CHILI
15-oz. Can 79¢

PRAIRIE FARMS
OLD RECIPE
ICE CREAM
Half Gallon $1.99
ALL FLAVORS

SHEDD'S SPREAD
COUNTRY CROCK
3-lb. Tub $1.59

Cohen's

MILLION SMACKERS
Instant Lottery

2301 ILLINOIS AVENUE
GRANITE CITY, ILLINOIS
"WHERE MA SAVES PA'S DOUGH"
SUNDAY 9 A.M.-5 P.M. • MONDAY-THURSDAY 8:30 A.M.-7 P.M.
FRIDAY 8 A.M.-8 P.M. • SATURDAY 8 A.M.-7 P.M.

Surimi seafood proves itself no fake for versatility, flavor

Surimi seafood is compatible with late summer vegetables and fruit in sensational salads. Surimi seafood is a restructured fish product that has been flavored, textured and shaped to resemble shellfish.

Although surimi looks and tastes like crab, shrimp, scallops or lobster, it is made from abundant and economical white deep ocean fish such as Alaska pollock. It is convenient, nutritious and inexpensive compared to the shellfish it imitates.

Versatile surimi seafood complements fresh tropical fruit, highlights pasta and vegetables and crowns a composed salad.

Sold as a convenience food, surimi is fully cooked and only requires thawing to be ready to eat. Now widely available, it is found either in the supermarket freezer case with other fish products, in the fresh seafood case in the deli department, or as part of the produce department's salad bar.

Because surimi is made primarily from deep ocean whitefish, the product is especially low in fat and cholesterol.

Pair it with produce for light, refreshing salads. Popular shapes for salads are flake and chunk. Salad style, a blend of the flake and chunk, closely resembles picked crabmeat. Shrimp, scallop and lobster look-alikes are also attractive in salads.

Cobb salad

- 8 to 12 oz. surimi seafood, crab flavored, chunk style
- 1 avocado, diced
- 4 tsp. lemon juice
- 6 to 8 oz. minced salad greens
- 2 tomatoes, diced
- 2 hard cooked eggs, chopped
- 1 small cucumber, peeled and diced
- 4 tbsp. coarsely crumbled blue cheese
- Creamy Dressing

Toss surimi seafood with 2 teaspoons lemon juice. Gently toss avocado with remaining juice.

Arrange salad greens in large, shallow serving bowl or on individual serving plates. Arrange rows of tomato, egg, avocado, seafood, cucumber and blue cheese over greens. Pass Creamy Dressing.

Yields 4 main-dish servings. Recipe can be halved, doubled or tripled.

Creamy Dressing: Combine ¾ cup dairy sour cream, 1 tablespoon white wine vinegar, 1 teaspoon Dijon mustard, ¼ teaspoon sugar and a dash bottled pepper sauce. Mix well. Chill until served.

Yields ¾ cup.

Note: Other surimi seafood – such as lobster, shrimp or scallop-flavored – can be substituted. Other compatible ingredients include marinated artichoke hearts, sliced pimento-stuffed olives, sliced radishes, crumbled bacon and alfalfa sprouts.

Tropical salad

- 1 large pineapple
- 12 to 16 oz. surimi seafood, crab flavored, leg, flake or chunk (if using leg-style, cut diagonally into thirds)
- 1 large mango, peeled and cubed, or 2 sliced nectarines
- 1½ cups honeydew melon balls or cubes
- 1 cup seedless grapes
- 1 to 2 kiwifruit, peeled and sliced
- Ginger-Orange Dressing

Cut pineapple in quarters lengthwise, cutting though crown. Remove fruit from shells. Reserve shells. Cut pineapple into chunks. Discard core.

In large bowl, gently combine surimi seafood, pineapple, mango, melon and grapes. Add kiwifruit just before serving.

Place pineapple shells on individual plates. Spoon seafood-fruit mixture into shells. Cover and chill until served. Pass Ginger-Orange Dressing to spoon over salads.

Yields 4 servings.

Ginger-Orange Dressing: Combine ¾ cup mayonnaise, 3 tablespoons orane juice, 2 tablespoons lemon juice, 1½ teaspoons grated orange peel, 1 teaspoon grated fresh ginger and a dash white pepper. Cover and chill until served.

To reduce calories, use unflavored, low-fat yogurt for the mayonnaise. Reduce orange juice to 2 tablespoons and omit lemon juice. Add ½ teaspoon sugar. Dressing will be thin.

Yields about 1 cup.

Pasta salad

- 1 lb. surimi seafood, crab flavored, chunk style
- 8 oz. rotelle or shell pasta, uncooked
- 2 tomatoes, cubed
- 2 small zucchini, halved horizontally and thinly sliced
- 1½ cups frozen peas, thawed
- ¼ cup minced parsley
- 3 tbsp. minced chives or green onions
- 3 tbsp. minced fresh basil or 2 tsp. dried basil
- 6 tbsp. olive oil
- ¼ cup vinegar
- ¼ tsp. paprika
- Salt and freshly ground pepper

Cook, drain and cool pasta.

In large bowl, combine surimi seafood, pasta, tomatoes, zucchini, peas, parsley, chives and basil.

In small jar with tight-fitting lid, combine olive oil, vinegar, paprika, ¼ teaspoon salt and 1/8 teaspoon pepper. Shake until well blended and slightly thickened.

Pour over pasta mixture and combine thoroughly. Taste and correct seasonings.

Serve chilled or at room temperature.

EASTGATE PLAZA
7th Annual
Arts & Crafts Festival
Saturday, Sept. 27
Sunday, Sept. 28
Join us for the fun All Weekend

SATURDAY: "COOL DAYS OF THE 50's"

SUNDAY: "COUNTRY ROUND-UP"

SATURDAY
- 10 AM Bubble Gum Contest
- 11:00 AM Hula Hoop Contest
- 12:00 noon Bob for Apples (1st heat)
- 1:00 PM Spoon and Egg Contest
- 2:00 PM Music: DJ, Bruce Behrens
- 2:30 PM Dance Contest
- 3:00 PM Limbo Contest
- 4:00 PM Gold Fish Eating Contest
- 4:30 PM Bob for Apples (2nd heat)
- 5:00 PM Pizza Eating Contest
- 6:00 PM Cruise
- 6:30 PM Hot Dog Eating Contest
- 7:00 PM Best Costume
- 7:30 PM Bob for Apples (Bob Off)

CONTEST SPONSORS: Hula Hoop - McCrory's; Goldfish eating - Super Pets; Hotdog eating - Aldi

WITH COUPON ONLY
Not Valid with any other Coupon
HERBIES
WE DELIVER
BBQ PORK SANDWICH & BEANS $1.50 Sunday Only
BBQ PORK PLATTER WITH Potato Salad & Cole Slaw. Buy one, get Second one ½ PRICE
EXPIRES 10-1-86
EASTGATE PLAZA, EAST ALTON, IL. 254-4342

Introducing
Tales of Fantasy
A poster featuring Ms. Fantasy '86 - Mitzi Soto and a Porsche 930 Turbo Carrera
Now available at:
Live the Fantasy!
#21 Eastgate Plaza
E. Alton, IL.
(618) 254-0540
FANTASY COACHWORKS LTD.

Treasure Trove Book Store
HEY KIDS!
Large selection of Collector Comics only 25¢ each
Thousands of used paperbacks for only ½ their cover price
We buy, sell and trade paperbacks
18 Eastgate Plaza, E. Alton 254-0066
OPEN DAILY 10:00 am to 8:00 pm
SUNDAY 12:00 noon to 5:00 pm

SUNDAY
- 1:00 PM Music by: Family Tradition
- 1:00 PM Husband Calling
- 1:30 PM Wife Calling
- 2:00 PM Popcorn Toss
- 2:30 PM BBQ Eating Contest
- 3:00 PM Pig Calling
- 3:30 PM Western Costume Contest
- 4:00 PM Cole Younger & the Westerner's Gun Show
- 5:00 PM Haystack Contest

CONTEST SPONSORS: PIZZA eating - Panterra's; BBQ eating - Herbies

Call 254-0540 for Contest INFO

CAROUSEL Juvenile furniture
INFANTS AND CHILDREN'S FASHIONS
DAILY 10 A.M.-6 P.M. SUNDAY 1 P.M.-5 P.M.
NINFRA Member National Independent Nursery Furniture Retailers Ass'n
NOW IN PROGRESS
STOCK REDUCTION SALE!
SIMMONS JENNY LIND CRIB
$159.00
SIMMONS
#12 EASTGATE PLAZA, E. ALTON 254-2621
FINAL MARK DOWN
BOYS - GIRLS - INFANT TO 4T
50% - 70% OFF

2-DAY ONLY SALE
SATURDAY - SUNDAY
SUPER PET CENTER
No. 23 Eastgate Plaza 254-2128
OUTSIDE FILTERS
Aquaclear 2000 ....$49.95
Aquaclear 1200 ....$29.87
Aquaclear 610 ....$21.44
Aquaclear Jr. $19.95
HAGEN AIR PUMPS
Double 802 ....$6.99
801 ....$3.99
800 ....$2.99
OPTIMA AIR PUMP $19.95
OPEN: MONDAY-FRIDAY 11-8 SATURDAY 11-7 SUNDAY 12-5
SELECTED FISH SALE Buy one get one FREE
Others - 5 for $1; 4 for $1; 3 for $1; 2 for $1

THE VARIETY PLACE
POLY BOSTON FERN 2.99
Large 18" Pot not included
Small 12" 1.00
PRESTIGE WINTUK* YARN 88¢ EA.
100% DuPont Orlon* acrlic, 4 ply, 3.5 oz. Assorted colors
*DuPont Certification Mark
MASTERBILT TRASH CAN LINERS 79¢ BOX
• 13 ga.-15 ct. • 26 gal.-10 ct. • 30 gal.-8 ct. • Tough, resists tears
SPICE TIME SPICES 75¢ EA.
• Garlic • Onion • Pepper • Cinnamon • And More!
Your Choice
MANY ITEMS ON SUMMER CLEARANCE
McCRORY 15 EASTGATE PLAZA 254-4591 EAST ALTON, IL

ALDI
The Stock Up Store
Eastgate Plaza E. Alton
Chili with Beans 15 Oz. Can 59¢
Oyster Crackers 12 OZ. PKG. 49¢
Pure Chocolate Chips 12 OZ. PKG. 99¢
Baking Powder 10 PZ. PKG. 69¢

Lee's Famous Recipe COUNTRY CHICKEN
9 Country Vegetables
Good Home Cookin And All Those Extras
$2.19
Monday-Saturday Lunch Specials
10:30 til 3:00 p.m.

Coupon
Lee's Famous Recipe COUNTRY CHICKEN
Feed 4 $6.49
8 pieces of golden brown Lee's Country Chicken (mixed, white, dark)
1 pint mashed potatoes, ½ pint gravy and 4 homemade buttermilk biscuits
Offer Expires 10-9-86
Limit 2 per Coupon
Not valid with any other offer or discount

Coupon
$2.89 Three Piece Chicken Dinner
3 pieces of golden brown Lee's Country Chicken, mixed, your choice of two individual servings of our delicious Country vegetables or salads and a homemade buttermilk biscuit
Offer Expires 10-9-86
Limit 4 per Coupon
Not valid with any other offer or discount
Lee's Famous Recipe COUNTRY CHICKEN

Coupon
$2.99 Half Roast Chicken Dinner
Half roast leg and breast quarter, your choice of two individual servings of our delicious country vegetables or salad and a homemade buttermilk biscuit.
Offer Expires 10-9-86
Limit 2 per coupon.
Not valid with any other offer or discount.
Lee's Famous Recipe COUNTRY CHICKEN

Coupon
$8.99 Fifteen Piece Bucket
15 piece bucket includes golden brown combo pieces only.
Offer Expires 10-9-86
Limit 2 per Coupon
Not valid with any other offer or discount
Lee's Famous Recipe COUNTRY CHICKEN

With 7 Convenient Locations Near You
GRANITE CITY - 3516 Nameoki
ST. LOUIS—5023 Natural Bridge Road
3449 South Kingshighway
2629 South Jefferson
FLORISSANT—2825 North Highway 67
NORMANDY—7232 Natural Bridge Road
ST. ANN—10645 St. Charles Rock Road

HARRY HAMM

Alexandra Pigg and Margi Clarke, who are friends outside the film world, star as best of friends in 'Letter To Brezhnev.'

Letter to Brezhnev

(1)(2)(3)(4)( )

Somewhere along the line, Hollywood went wrong.

Most films cost between $15 and $25 million to produce. One gets the feeling that it is written on a sacred stone that a movie must cost millions before it has a chance to be considered worthwhile.

Then along comes a film like *Letter to Brezhnev*.

Letter to Brezhnev was made on a budget of far less than $1 million. It was done by people who, based on their previous credits, would be considered rank amateurs in Hollywood.

Letter to Brezhnev even smacks of being a family affair because it was written by Frank Clarke for his sister Margi, who stars in the film along with her best friend, Alexandra Pigg.

The entire shooting schedule lasted a scant three weeks. The only recognizable celebrity is Peter Firth, who appears in the film because he is a friend of Clarke's.

Despite all these non-impressive circumstances, *Letter to Brezhnev* is a charming, humorous film of great value.

It is the story of two girls – the best of friends – who are trapped on a treadmill in Liverpool. One has a swell job stuffing chicken innards back into processed chickens. The other girl can't find a job at all and collects unemployment compensation while living at home with her parents.

One night their frustration level is so high they decide to blow what meager funds they have on a night out. They even hire a taxi, which is a luxury they usually forego.

While searching for male companionship, they meet two Russian sailors on shore leave. Thus begins an adventure that is different for both girls and gives one of them a chance to change her entire life by taking a gamble for love. It isn't an ordinary relationship gamble. This is a leave-everything-behind gamble for the promise of something better.

And it is portrayed with such stark, straight forward realism that it makes *Letter to Brezhnev* one of the most refreshingly frank films in years.

Letter to Brezhnev now is in an exclusive engagement at AMC's Galleria theater. I recommend it highly for avid film buffs who love movies made with a non-Hollywood perspective. Despite its sometimes coarse material, *Letter to Brezhnev* is a breath of fresh, creative air.

Born American

(1)(2)( )( )( )

Action adventure films are a dime a dozen. A new issue called *Born American* could significantly lower that price.

It begins as the story of three American guys in Helsinki, Finland. As a lark, they decide to go to Lapland. Once there, the trio decides to cross the border into the Soviet Union. Now isn't that a fun idea.

Once in the USSR, the boys get accused of raping a village girl. Of course, they're innocent. In this film, the culprit is the local Orthodox priest.

But the Red Army thinks they are guilty and before you can say, "Hi, comrade," the boys have destroyed an entire Russian village and killed at least a dozen Russian soldiers.

Eventually the boys are captured and thrown into a Russian jail. The balance of *Born American* is a grimy, graphic torture epic replete with lots of carnage and little in the way of real entertainment value.

Mike Norris struggles to restrain his friend, Steve Durham, after the two are thrown into a Russian prison in the film 'Born American.'

Air show

Confederates rise again

The World War II Fighter Air Show will be on Saturday and Sunday, Sept. 27 and 28 at the Confederate Air Force Hangar at Smartt Field in St. Charles County.

The gates open at 10 a.m. with air shows each afternoon. Admission is $2 per person and parking is $3 per car. Children under 12 will be admitted free.

The dance will be held in the hangar from 8 until midnight on Saturday night, with the Big Band sounds of Gary Dammer. Admission is $8 per person, $15 per couple.

The Confederate Air Force is an organization dedicated to the restoration and preservation of World War II airplanes.

The Missouri Wing, established in July, 1980, has more than 300 members in three squadrons: the Heart of America Squadron in Kansas City, the Bootheel Squadron in Cape Girardeau, and Wing Headquarters in St. Charles. The Missouri Wing has 10 World War II airplanes, including a fully restored B-25.

Directions to the field are as follows: take Hwy. 94 north through St. Charles, continue to Grafton Ferry Road and turn left. Smartt Field is one mile on the right.

For information, call Kathi McDonald at (314) 234-3631.

COMPARE
Little Caesars Pizza Invites COMPARSION!
DELICIOUSNESS— 12 delightful, zesty toppings world-class crust
VALUE— compare our "cents-per-slice"
QUALITY— 100% natural ingredients 100% real dairy cheeses
Granite City 876-2111 • Wood River 254-2888 • Alton 462-0700
COUPON
FREE
BUY ONE PIZZA... GET ONE FREE!
Buy any size Original Round Pizza at regular price and get identical pizza FREE.
Price varies depending on size and number of toppings ordered. Valid with coupon at participating Little Caesars. Carry out only.
GCJ 9-24-1 EXPIRES 10-05-86
COUPON
TWO LARGE EVERYTHING* PIZZAS only $11.99 PLUS TAX REG. $13.99
Valid with coupon at Madison County Little Caesars. Carry out only. One coupon per customer.
That's 24 generous slices. Pizzas specially portioned with cheese plus pepperoni, ham, bacon, ground beef, Italian sausage, mushrooms, green peppers, onion (hot peppers, olives and anchovies upon request) No substitutions or deletions.
GCJ 9-24-2 EXPIRES 10-05-86
Little Caesars Pizza
When You Make a Pizza This Good, One Just Isn't Enough.™

Try the Classifieds.

DENTURES $79 ea.
UPPER AND/OR LOWER FITTED IN ONLY ONE DAY!
•PARTIAL DENTURES
Acrylic (Plastic)-$99 ea.
Metal-$195 ea. (10 work days)
•EXTRACTION
With Dentures $5 ea.
•FREE Denture Examination
•FREE Follow-up Adjustment
•REPAIRS and Other Dental Services (Fee List Available)
Be In Between 8 a.m.-11 a.m. And In Most Cases Have Your Custom Dentures The Same Day! (Saturday By Appointment. Closed Mondays) Materials are ADA Approved
MASTERCARD, VISA, MEDICAID Accepted
13131 Tesson Ferry (1½ miles from 270 and 5½ miles from Illinois)
ABC Dental Services
Dr. Donald Salera, D.D.S.
13131 Tesson Ferry Rd. Suite 200
St. Louis, Mo. 63128
(314) 849-3377
Collect Calls Accepted

coupon
Truly Special Breakfast Special
One egg, two bacon strips or two sausage links and your choice of four different kinds of pancakes...strawberry, buttermilk, pecan or blueberry.
$1.99 with coupon
International House of Pancakes Restaurant
1201 Edwardsville Rd., Wood River
10886 Lincoln Trail, Fairview Heights
118 North Bluff Rd., Collinsville
1509 Pontoon Red., Granite City
601 Carlyle Rd., Belleville
"NOW OPEN 24 HOURS 7 DAYS A WEEK"
Offer good anytime but not good in conjunction with any other discount. Coupon good for entire party. Offer expires October 5, 1986.
© International House of Pancakes

Express Your Sympathy with
SHIRL-K FLORAL DESIGNS
Call 797-6210

WANT ADS GET RESULTS

french village DRIVE IN
Hwy. 50 at 157 397-0209
FRI. • SAT. • SUN.
OPEN 7:30
STARTS AT 8:00
3 ADULT HITS!
X

nameoki TWIN CINEMA
Nameoki Shop. Cntr. 877-6630
ALL SEATS $1.50
HELD OVER
HOWARD THE DUCK PG
Nightly at 7:00
Sun. Mat. 2:00
STARTS FRIDAY!
SISSY SPACEK
KEVIN KLINE
violets are blue
Nightly at 9:00 PG-13
ENDS THURSDAY "ALLIENS" (R) 7:00-9:30
STARTS FRIDAY!
Hardbodies 2
Nightly 7:00-9:00
Sunday Matinee 2:00
R

Sunday brunch takes a new turn.

This Sunday, delight to the best brunch in town at the American Rotisserie. Amid the romantic past of Headhouse in Union Station, you can select from the freshest salads and vegetables. Delicious egg dishes and fluffy waffles. And prime rib, leg of lamb and seafood specialities creatively prepared to perfection on our outstanding Rotisserie.

All served with friendly personal attention, making Union Station a special place to spend a Sunday afternoon. From 10:00 am to 3:00 pm, enjoy a leisurely brunch at the American Rotisserie.

Join us for a distinctive dining experience in the evening. And the Grand Hall for drinks afterwards.

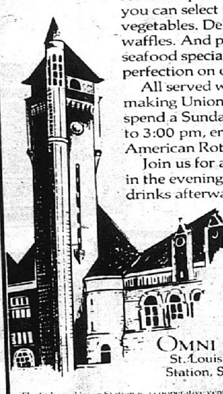

AMERICAN Rotisserie
OMNI INTERNATIONAL HOTEL
St. Louis Union Station, One St. Louis Union Station, St. Louis, MO 63103, (314) 241-6664
The St. Louis Union Station is a cooperative venture of subsidiaries and affiliates of the Rouse Company, Oppenheimer and Co. Inc. and Omni International Hotel. ©1986 Omni Hotels

N V
NAMEOKI
NEW LOCATION BEHIND KROGER
BINGO CENTER
NAMEOKI VILLAGE SHOPPING CENTER
3400 NAMEOKI ROAD, GRANITE CITY, ILL.
BINGO SIX NIGHTS A WEEK
25 GAMES NIGHTLY
BEGINNING AT 7:00 P.M.
BINGO EVERY WEDNESDAY STARTING JUNE 25—NO BINGO TUESDAY
PLUS SATURDAY AT 12:30 P.M. AND SUNDAY AT 1:15 P.M.
876-9378 MAXIMUM PAYOFF 877-7771

JUMBO JACK 99¢

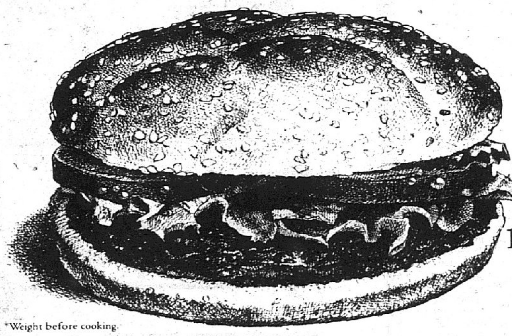

¼ lb.*
*Weight before cooking.
34942
IT'S A JUMBO JACK AT A TINY PRICE–99¢! Plus Tax
Right now you can get a Jumbo Jack—a juicy 100% beef patty topped with fresh lettuce, tomatoes, onions and pickles on a sesame bun—for the low price of 99¢. Hurry—offer expires October 5, 1986.
JACK IN THE BOX
One coupon per customer. One Jumbo Jack per coupon. Cheese available at extra cost. Not valid in combination with any other offer. Please present coupon when ordering. Valid at participating Jack in the Box restaurants. © FMI 1986.

MOVIE CAPSULES *By Harry Hamm*

Tom Hanks plays David Basner, a successful advertising executive who is forced to cope with increasing demands of his parents, recently separated after many years of marriage. Jackie Gleason stars as his father.

Nothing In Common

In many respects, this is Tom Hanks' best film. But he and Jackie Gleason are not convincing as father and son. (★ ★ ★)

Stand By Me

Watching the four "heros" of *Stand By Me* is immensely enjoyable . . .it is the adventure every adult male wishes he could turn the clock back to relive.

Stand By Me could well turn out to be (Rob Reiner's) very best work. (★ ★ ★ ★)

Aliens

Sigourney Weaver returns as Warrant Officer Ripley. She was good in the first film, *Alien*. She's terrific in the sequel. Special effects are realistic and frightening. (★ ★ ★ ★)

Heartburn

Jack Nicholson and Meryl Streep work smoothly together. Their relationship looks real, although Nicholson never convinced me he was a writer of anything except post cards. Streep is, by far, the best of the two principal performers.

Heartburn is an entertaining, honest and compelling explanation of the divorce rate. You may not like the ending, but I bet you like the movie. (★ ★ ★ ★)

The Fly

The Fly has scenes that almost defy description. While scientifically correct, they represent some of the most graphic horror to ever churn the collective stomach of an audience. If you can stand it, *The Fly* will show you a real science fiction horror story. (★ ★ ★)

Shanghai Surprise

The film is set in Shanghai in 1938. Madonna portrays a con artist amidst the low life of Shanghai. Sean Penn is a prominent member of that low life.

The plot has elements of an old-fashioned thriller from the 1940s, but Madonna and Penn give pretentious, childish performances. (★ ★)

Armed and Dangerous

John Candy has made his worst film ever, a story about a cop who is forced to become a security guard after being kicked off the police force when he is framed by bad cops. The film is called *Armed and Dangerous* and I thought it was dull and dimwitted. (★)

Touch and Go

Michael Keaton gets serious in his new film, *Touch and Go*, a movie about a pro hockey player from Chicago who becomes emotionally involved with an unwed mother and her 11-year-old son. (★ ★ ★)

'Beverly Hills' comedy heads list

The blockbuster black comedy, *Down and Out in Beverly Hills* (1986), is set to hit the video stores next week from Touchstone Home Video.

Nick Nolte stars as a Beverly Hills street bum who moves in with a local family, headed by Richard Dreyfuss, a stress-filled clothes hanger magnate. In the film, Dreyfuss rescues Nolte from a near-suicide drowning in their pool.

Bette Midler plays Dreyfuss' zany and neurotic wife and their two children are equally strange.

Little Richard is great as their neighbor and then there's the seductive maid and a dog who is seeing a shrink.

Nolte's laid back manner begins having a salutary, as well as humorous effect on everyone's life, as he teaches them that money isn't everything. Director, producer and co-writer Paul Mazursky (*Moscow on the Hudson* 1984) has put together a winning cast and telling tale, with plenty of satire. **Rated R (language, sexual situations, nudity). Color. 103 min VHS/Beta.**

Joanne Woodward carries off an unusual portrayal in *The Stripper* (1963), out this week from Key Video. In this melodramatic adaptation of William Inge's play *A Loss of Roses*, Woodward plays an aging dancer who becomes involved with a younger man (Richard Beymer) and his domineering mother (Claire Trevor).

Oscar-winning director Franklin Schaffner (*Patton* 1970) made his film debut with this movie, and you can sense his stage background and potential. The talented cast of Carol Lynley, Gypsy Rose Lee, Louis Nye and Michael J. Pollard, as well as the throbbing Jerry Goldsmith score, enhances the sordid plot. **Not rated, but should be PG for subject matter. Black and white. 95 min. VHS/Beta HiFi.**

Kris Kristofferson, Keith Carradine and Lori Singer become part of a dangerous love triangle in *Trouble in Mind* (1986), the romantic drama recently released by Charter Entertainment.

Hawk (Kristofferson), an ex-honest cop who didn't kill by the rules, is out of prison. He heads for a big city in the Northwest and his former lover (Genevieve Bujold). Coop (Carradine) and Georgia (Singer) are a run-down couple who live nearby, and outside the law.

Hawk and Georgia are drawn together, while Coop falls deeper into trouble with the local mob.

An exciting (if off-the-wall) story where director-writer Alan Rudolph (*Choose Me* 1984) expertly combines action, romance and comedy. **Rated R (language, violence). Color. 111 min. VHS/Beta HiFi Stereo.**

Also out this week is a teen-age action movie, *Rad* (1986), from Embassy Home Entertainment. It stars Bill Allen and gymnast Bart Conner in their film debuts. Veterans Ray Walston and Jack Weston are added for comic relief.

Allen plays Cru Jones, the best BMX bicycle rider in his town. The world's champion BMX biker (Conner) arrives to race Hell Track, billed as the most grueling bike race ever.

Cru wants to take the champ on, but between his mom (Talia Shire) and the champ's sleazy promoter (Weston), it's uphill all the way.

The attraction in this film is a series of astonishing stunts, obstacles and catapults provided by director and former stuntman Hal Needham (*Smokey and the Bandit* 1977). Entertaining for the young ones. **Rated PG (language) Color. 94 min. VHS/Beta HiFi Stereo.**

JOIN THE
EXCITING
NEWSPAPER
WORLD!

★ ★ ★ ★ ★ ★ ★ ★ ★ ★ ★ ★ ★ ★ ★

BECOME A NEWSPAPER BOY OR GIRL CARRIER FOR THE

Granite City Press-Record

A FEW HOURS ON THURSDAY COULD EARN YOU LOTS OF MONEY AND A CHANCE TO WIN:

- ★ BICYCLES
- ★ FREE TRIPS
- ★ CARDINAL BASEBALL TICKETS
- ★ STEREOS
- ★ TELEVISIONS
- ★ AND LOTS MORE . . . .

IF YOU ARE DEPENDABLE, AT LEAST NINE YEARS OLD AND WOULD LIKE TO DELIVER THE PRESS-RECORD PLEASE CALL **877-7700.**

ASK FOR THE CIRCULATION DEPARTMENT

Best way RENTAL

GRAND OPENING

OF OUR CAHOKIA, ILLINOIS STORE!

SPECIAL SAVINGS AT 6 ALL OF OUR LOCATIONS!

Complete Rent-to-Own Store for all your TV Video, Furniture & Appliance Needs!

RCA Panasonic Whirlpool Magnavox PIONEER GE

COUPON
Bestway Rental
50% OFF
FIRST MONTHS RENT!
Any Item in the Store
Expires Oct. 8, 1986

Rent By Phone

Best way RENTAL

RENT BY PHONE

• CAHOKIA •
1270 Camp Jackson Rd.
K-Mart Shopping Plaza
332-6222

• GRANITE CITY •
3701 Nameoki Rd.
K-Mart Plaza
452-0999

• NORTH WOODS •
#5 North Oaks Plaza
383-0999

• SOUTH ST. LOUIS •
2716 Cherokee
773-0999

• RIVERVIEW •
8917 Riverview
(In the Riverview Shopping Center at Broadway & Riverview)
869-0999

• MAPLEWOOD •
7349 Manchester
647-0999

CLASSIFIED LINE ADS RATES AND DEADLINES

SUNDAY PRESS-RECORD/JOURNAL
10 WORDS.................$3.00 (Each Additional 5 Words 75¢)
DEADLINE: FRIDAY 3:00 P.M.

WEDNESDAY JOURNAL PLUS THURSDAY PRESS-RECORD
10 WORDS.................$4.00 (Each Additional 5 Words 75¢)
DEADLINE: MONDAY 4:30 P.M.

ALL 3 ISSUES
10 WORDS.................$6.00 (Each Additional 5 Words 75¢)
DISCOUNTS AVAILABLE FOR CONSECUTIVE WEEKLY RUNS ALL 3 ISSUES

PLACE YOUR LINE AD BY PHONE
CALL 877-7700 — WE WILL GLADLY BILL YOU.
WE NO LONGER CHARGE TO MASTERCARD OR VISA.

DEADLINES FOR DISPLAY CLASSIFIED ADS
SUN. PRESS-RECORD/JOURNAL ..THURS., 3 P.M.
WED. JOURNAL.........................FRI., 3 P.M.
THURS. PRESS-RECORD ....TUES., 4 P.M.

OFFICE HOURS: 8:30 A.M. 'TIL 5:00 P.M., MON.-FRI.

CLOSED ON SATURDAY

All real estate advertised in this newspaper is subject to the Federal Fair Housing Act of 1968 which makes it illegal to advertise "any preference, limitation or discrimination based on race, color, religion, sex, or national origins, or an intention to make any such preference limitation or discrimination.

This newspaper will not knowingly accept any advertising for real estate which is in violation of the law. Our readers are informed that all dwellings advertised in this newspaper are available on an equal opportunity basis.

ADVERTISERS NOTE!

ADVERTISERS ARE REQUIRED to check the first insertion of ads for errors. East Side Publications will be responsible for only one incorrect insertion. Any error should be reported immediately. Please check your ad carefully upon its initial insertion and report any errors to this office at 876-2000.

LIABILITY of East Side Publications in the event of failure to publish an advertisment for any reason or in the event that errors occur in the publishing of an advertisement shall be limited to the space occupied by the items of advertisement.

CLAIMS CONCERNING OMISSIONS or incorrect insertions will not be considered unless made within 30 days of publication.

Autos for Sale 10

Hubler GMC TRUCKS

HOT LINE 522-8000
CALL COLLECT
9001 W. FLORISSANT

★★★ MADE IN THE USA ★★★

SELLATHON

PICK-UP TRUCKS — 2.9 — 4X4'S — CONVERSION VANS — 2.9 — JIMMY'S

SEPTEMBER LIQUIDATION SALE
ALL UNITS IN STOCK
NO REASONABLE OFFER REFUSED. HURRY FOR BEST SELECTION
ORDER YOUR 1987 GMC NOW

FULL SIZE GMC TRUCKS
All Loaded With Options. Automatic Transmission with Overdrive, V8, Air, Power Steering, Power Brakes, Heavy Duty Shocks & Springs, Steel Belted Radials, AM/FM, Step Bumper, Gauges, Etc. 7 to Choose From. Drastically Reduced.
ONLY 4 LEFT
Your Price ONLY $10,990
HURRY WHILE SUPPLY LASTS!

LARGE SELECTION OF MINI VANS

LOADED
PRICED FROM $13,990
FULL SIZE $15,990

★★ WE WILL CUSTOM BUILD YOUR VAN ★★

FACTORY OUTLET COZY CRAFT SALES & SERVICE
LARGE SELECTION OF FULL SIZE VANS
LISTING FROM $21,990 NOW ONE PRICE - $15,990
Rallys, Conversions, Cargo•Cargos available at $12,499

Jim Lynch Cadillac

"Where Luxury Is Always Affordable"

*84 RIVIERA Bose cassette, extra sharp	$9890
*82 COUPE DE VILLE 46,xxx low miles, luxury equipped, showroom clean, hurry	$8975
*83 RIVIERA Astro roof, cassette and much more	$9990
*84 ELDORADO Astro roof and much more. Hurry, won't last long!	$14,990
*85 FLEETWOOD Luxury equipped, extra sharp, hurry	$15,990
*82 FLEETWOOD Luxury equipped, showroom clean, HURRY	$9390
*85 GRAND AM Fully equipped, showroom clean, HURRY	$8990
*81 SEVILLE Luxury equipped, low miles	$10,990
*80 MUSTANG 49,xxx miles, auto., air	$3990
*85 SEDAN DE VILLE Low miles, luxury equipped, showroom clean	$14,990
*81 PARK AVENUE P. seats, p. windows, tilt, cruise	$6490

JIM LYNCH CADILLAC
I-270 & LINDBERGH 731-0880

CLASSIFIED DIRECTORY

TRANSPORTATION
10 Auto for Sale
20 Imports/Sports Cars
30 Antique/Specialty Cars
40 Cars/Trucks Wanted
50 Cars/Trucks Rent/Lease
60 Pickups/4 Wheel Drives
70 Vans
80 Commercial Vehicles
90 Motor Homes
100 Travel Trailers
110 Campers
120 Motorcycles
130 Boats/Motors
140 Airplanes
150 Misc. Vehicles
160 Auto Repair/Paint
170 Auto Parts/Tires
180 Automotive Accessories

EDUCATION
210 Instruction
220 Schools/Colleges

EMPLOYMENT
310 Professional Careers
320 Help Wanted
330 Medical/Health Care
350 Employment Information
360 Business Opportunities
370 Situations Wanted
380 Child Care
390 Elderly Care

NOTICES
400 Happy Ads
401 Happy Valentines Day Messages
410 Societies/Lodges
420 Announcements
430 Personals
440 Lost & Found
450 Car Pools
470 Cards of Thanks
480 In Memoriam
490 Cemetery Lots
500 Funeral Homes

PROFESSIONAL SERVICES
550 Accounting/Tax Services
560 Advertising Services
570 Answering Service
580 Attorneys
590 Catering/Bartending
600 Clerical Services
610 Chiropractic
620 Computer Services
630 Counseling
640 Dental
650 Drafting
660 Financial
670 Florists
680 Insurance
690 Medical
700 Musicians
710 Photography
720 Printing
730 Travel

SERVICE DIRECTORY
780 Alarm Systems
800 Appliance Repair
820 Blacktop/Paving/Sealing
830 Carpenters
850 Cabinetmaking
860 Carpet Cleaning
880 Cement/Brick/Stone
900 Cleaning Services
920 Chimney Cleaning
940 Clock/Watch Repair
960 Drapes/Shades/Blinds
980 Dressmaking/Alterations
1000 Electricians
1020 Energy Conservation
1040 Excavating
1060 Fencing
1080 Floor services
1100 Furniture
1120 Garage Const./Repair
1140 General Contractors
1160 Glass Services
1180 Guttering/Sheet Metal
1200 Hauling
1220 Heating/Air Cond.
1240 Insulation
1260 Landscaping
1270 Lawn Mower Repair
1280 Locksmiths
1300 Misc. Services
1320 Moving/Storage
1340 Ornamental Iron
1350 Painting
1360 Wallpapering
1380 Pest Control
1400 Plastering
1420 Plumbing Contractors
1440 Plumbing/Drain & Sewer
1460 Remodeling
1480 Roof/Siding
1500 Sandblasting
1520 Sewing Machine Repair
1540 Snow Removal
1560 Swimming Pools/Hot Tubs
1580 TV/Stereo Repair
1600 Tile Work
1620 Tree Service
1640 Tuckpointing
1660 Waterproofing/Foundation
1680 Welding

MERCHANDISE
1710 Antiques
1720 Garage Sales
1730 Auctions/Flea Mkts.
1740 Air Cond./Heating
1750 Appliances
1760 Art/Collectibles
1770 Bicycles
1780 Building Materials
1790 Business Furniture/Equipment
1800 Camera Equipment
1810 Clothing
1820 Computer Equipment
1830 Construction Equip.
1840 Farm Equip./Supplies
1850 Firewood/Fuel
1860 Food/Produce
1870 Handcrafted Items
1880 Health/Fitness
1890 Hot Tubs/Saunas
1900 Household Goods
1910 Hobbies/Toys
1920 Jewelry/Watches
1930 Lawn & Garden
1940 Livestock
1950 Machinery/Tools
1960 Musical Instruments
1970 Pets/Supplies
1980 Sporting Goods
1990 Stereo/TV
2000 Swaps
2010 Telephone Equip
2020 Misc. for Sale
2030 Wanted to Buy

RENTALS
2040 To Late to Classify
2070 Apt. Unfurnished
2080 Apt. Furnished
2090 Flats Unfurnished
2100 Flats Furnished
2105 Duplexes for Rent
2110 Condo/Townhouse Rentals
2120 House for Rent
2130 Apt. Hotels/Motels
2140 Rentals to Share
2150 Sleeping Rooms
2160 Room & Board
2170 Mobil Home Rentals
2180 Mobile Home Lots
2190 Resorts/Clubhouses
2200 Storage/Garage Rentals
2210 Wanted to Rent
2220 Rental information
2230 Banquet/Meeting Rooms
2240 Farms/Farmland for Rent
2265 Resort and Club Property

COMMERCIAL REAL ESTATE
2280 Commercial Property
2290 Office Space
2300 Retail Space
2310 Industrial Property
2320 Warehouse/Storage
2330 Property Management
2340 Income Property
2350 Business for Sale

REAL ESTATE
2400 Homes for Sale
2405 Duplexes for Sale
2410 Condos/Townhomes
2420 Lots/Acreage
2430 Custom Builder
2440 Farms/Farmland
2450 Mobile/Modular Homes
2460 Mobile Home Sites
2465 Resort and Club Property
2470 Out-of-Area Property
2480 Real Estate Wanted
2490 Real Estate Information
2500 Real Estate Loans
2510 Misc. Real Estate
Legals

PLACE YOUR AD TODAY!
CALL 877-7700

WOODROME OLDS

$1000 REBATE ON ALL USED CARS

BILL WOODROME

PRE-OWNED SPECIALS

FREE 35 MM CAMERA WITH PURCHASE OF A PRE-OWNED CAR PRICED AT $1000 OR MORE. BRING IN COUPON.

$1000.00 REBATE

1982 GMC SIERA TRUCK
Stock #4653-B — Brown and white, automatic, power locks and windows, air, stereo, cruise, tilt wheel
$8195—REBATE

1981 OLDSMOBILE REGENCY 98
Stock #3190-A — Red, auto., air, power seat, locks, windows, rear defogger, AM/FM 8-track.
$7800—REBATE

1985 HONDA CIVIC
Stock #5679-A — Blue, 5-speed, air, AM/FM cassette, reclining seat, rear defogger
$9195—REBATE

1981 BUICK REGAL
Stock #5410-A — Loaded. Only 28,000 miles.
$7995—REBATE

1980 PONTIAC SUNBIRD
Stock #5640-A — Low, low miles. Must see.

Woodrome Oldsmobile — OPEN NIGHTLY TIL 9 P.M.
19th & MADISON AVENUE (618) 452-5107 (314) 241-0238 GRANITE CITY, ILL

NO DOWN PAYMENT

BUY ANY 1986 GMC IN STOCK

$15 PICKUPS
1/2 TON PICKUPS
GMC SUBURBANS
S15 JIMMYS
SAFARI PASSENGER VANS
CONVERSION VANS

Immediate Delivery!
No Hidden Charges!

FREE - 3,000 MILE INSPECTION and FULL TANK OF GAS
5 YEAR FINANCING AVAILABLE!
ABSOLUTELY
NO CASH NEEDED!

PEYTON GMC TRUCKS
OLDSMOBILE - CADILLAC
"Where Customers Become Friends"
2 MILES EAST OF ALTON SQUARE ON HOMER M. ADAMS PARKWAY
465-3550

COUNTY FORD

YOUR NORTH COUNTY FORD DEALER
9000 West Florissant Avenue
St. Louis, Missouri 63136
Phone: 868-9000

1986 CLEARANCE SALE
F-150 PICKUPS

OVER 70 TRUCKS SALE PRICED

BEDLINER INCLUDED AT NO CHARGE

"BIG STICK"
Equipped with:
- Standard & Trim
- 152 Tachometer
- 4-speed manual O.D.
- 4.9L 6-cylinder
- Value package

FROM 2.9%* APR OR $600 Cash Back
*APR VARIES WITH TERM
Ford

SPEEDWAY SALVAGE
OFFERS THE LOWEST PRICED USED AUTO PARTS IN THE METRO-EAST AREA
ALL!

ENGINES	$150
TRANSMISSIONS	$35
REAR ENDS	$35
DOORS	$25
RADIATORS	$25
WINDSHIELDS	$25
FENDERS	$20
BUMPERS	$20
ROTORS	$10
BATTERIES	$10
CARBS	$10
TIRES	$10
RADIOS	$5

We're Open Every Day
Offering Full & Self-Service
876-3366
ACROSS FROM INTERNATIONAL RACEWAY

'78 FORD LTD Brougham, 2-door, 42,xxx miles, clean. 797-6397. 9/28

'77 OLDS CUTLASS 2-door, auto., air, $695. Brockland, 271-0901. 9/25

'77 BUICK REGAL, V-6, clean, $950. 931-0111. 10/21

'70 CAMARO, runs and looks good. 6:30 p.m. at 797-1495. 9/25

KLEEN KARS, 451-5240, 1911 Madison Ave. Assorted makes, models, prices. Stop by and take a look. 9/28

'75 MONTE CARLO, nice, $895; '75 Thunderbird, low miles, must see, $850; '76 Ford S/W, one owner, 36,000 true miles, reduced, $795; '75 LeMans, 2-door, extra nice, $850; '79 Hornet, 6 cylinder, automatic, air, $900; '78 Granada, 4-door, solid car, $1,150; '78 Concord, 2-door, 6 automatic, air, low miles, special, $795. These cars all look and drive out nicely. McCoy's, 1501 Madison, 451-7500. 9/25

'78 MARK IV, like new, loaded, only 23,000 miles, $7,000. 877-0750. 9/28

'78 BUICK ELECTRA 4-door, loaded with extras, low miles. Financing available. Brockland, 271-0901. 9/25

'71 MUSTANG GRAND Coupe, 351C, runs good, needs a little work, very restorable, $450. Call 797-0733 or 797-1586. 9/25

KLEEN KARS Inc., 1911 Madison. '84 Pontiac Grand Prix, sharp, super kleen. 9/28

'79 FORD FAIRLANE, 2-door, $895. Financing available. Brockland, 271-0901. 9/25

'76 BUICK LESABRE 4-door, $495. Brockland, 271-0901. 9/25

CHEAPWAY AUTO SALVAGE, INC.
2600 E. BROADWAY
EAST ST. LOUIS, IL
874-6263
HIGHEST PRICES PAID FOR JUNK CARS
HOURS: Mon.-Sat. 8 A.M.-7 P.M.
Sunday 10 A.M. - 5 P.M.

MUST SELL! '75 MG midget, convertible, standard, good tires, runs good, clean. Call after 7 p.m., 931-5191. 9/25

'82 OLDS DELTA 88, 4-door, Brougham, all the extras. Financing available. Brockland, 271-0901. 9/25

'76 GRAND PRIX SJ, super clean, AM/FM cassette, new tires, alarm, new tires, loaded, automatic. Must see to appreciate. After 7, call 931-5191. 9/25

'79 OLDS DELTA 88 Holiday Coupe, extra clean. Financing available. Brockland, 271-0901. 9/25

'78 CHEVROLET CAPRICE 4-door station wagon, power steering, brakes, windows, very good condition. Call 877-2463. 9/25

'77 AMC 4X4 JEEP CJ5, extra clean. Financing available. Brockland, 271-0901. 9/25

'81 MAZDA GLC 4-door, 5-speed, air conditioning, AM/FM stereo, low mileage. 876-7346 or 877-5885. 9/28

'79 FORD FAIRLANE 2-door, $895. Financing available. Brockland, 271-0901. 9/25

'75 FORD PINTO wagon, runs, $200. Call after 4 p.m., 931-5172. 9/25

'74 LINCOLN MARK 4, middle aged ladies car, 50,000 miles, loaded. Call 877-0239. 9/28

CAN YOU buy jeeps, cars, 4x4's seized in drug raids for under $100? Call for buyer's list guide. (615) 269-6701, Ext. 296. 9/25

'79 BONNEVILLE SEDAN by original owner, 301 V-8 auto. trans., P.S., P.B., A/C, steel tires, new paint, 105,000 miles, never in accident, excellent condition, $1,995. 1-466-3112 - days, 462-6111 evenings. 9/25

'76 CADILLAC. Financing available. Brockland, 271-0901. 9/25

'69 FORD CUSTOM, new tires, brakes, low mileage, runs great. 797-1828. 9/25

'78 RENAULT LECAR, $300, good condition, needs clutch. Call after 3, 877-0090. 9/25

'73 FORD LTD 2-door, full power, air, low miles. Financing available. Brockland, 271-0901. 9/25

'77 PLYMOUTH FURY coupe, cruise, maroon color, 74,xxx miles, $999, will deal. 931-4754 after 5 p.m. 9/25

'76 BUICK CENTURY, black, 2-door, $650. 452-0178. 9/25

'77 PONTIAC LEMANS wagon, P.S., P.B., A/C, AM/FM radio, cruise control, good condition, $1,500. 876-8058. 9/21tf

'76 LINCOLN TOWNCAR, extra clean. Financing available. Brockland, 271-0901. 9/25

'80 BUICK LESABRE, 2-door, P.S., P.B., P.W., power seats, mint condition. After 6 p.m., 667-2124. Asking $3,800. 9/25

'80 BUICK CENTURY wagon, 6 cyl., 70,xxx miles, good condition, $3,295. 797-1125. 9/25

'81 CAMARO BERLINETTA, must see. Financing available. Brockland, 271-0901. 9/25

'77 MERCURY COUGAR 4-door, $495. Brockland, 271-0901. 9/25

'75 OLDS 98 4-door, loaded with extras, $695. Brockland, 271-0901. 9/25

'79 CAMARO, automatic, 305 engine, stereo, good tires, new brakes and exhaust, good condition. 345-6910. $2,500. 9/25

'78 VOLKSWAGON RABBIT, 4 speed, runs good, $850. Call 877-0276. 9/25

'80 HONDA 2-door, $995. Financing available. Brockland, 271-0901. 9/25

KLEEN KARS, 1911 Madison, 451-5240. '86 Pontiac Bonneville sedan, 3,000 miles. 9/28

'81 HONDA, 1 owner, car runs great, $1,250; '79 Capri, 4 cylinder, sunroof, stereo, nice, $1,350; '77 VW, 2-door, nice car, $895; '77 Delta 88, 4-door, loaded, wires, good buy, $1,450; '78 Marquis, loaded up, low miles, special $1,095; '79 Newport, real clean car, runs nice, 318 V-8, compare, $1,200; '77 Cutlass Supreme, red and white with red cloth interior, sharp, $1,450. McCoy's, 1501 Madison Ave. 451-7500. 9/25

'78 PLYMOUTH ARROW 2-door, $895. Financing available. Brockland, 271-0901. 9/25

FOR SALE or trade: '69 Chevelle 2-door hardtop, new 327 engine, extras, asking $1,500. 931-4621. 9/25

'73 BUICK LESABRE 4-door, $494. Brockland, 271-0901. 9/25

'78 CAMARO, as is. 931-6735 after 4. 9/28

'78 CHEVETTE 4-door, auto., $995. Financing available. Brockland, 271-0901. 9/25

'81 PONTIAC GRAND Prix, auto., air, $1,895. Financing available. Brockland, 271-0901. 9/25

'81 OMEGA, automatic, air, like new, $2,995; '83 Escort, automatic, air, 1 owner, beautiful, $3,550; '83 Charger, automatic, air, sporty, $3,395; '82 Skylark, got to be the nicest around, 46,000, 1 owner miles, $3,695; '84 Alliance, come compare this beauty, sale $2,595; '80 Capri Turbo RS, red, red, red, super sharp, $2,950. McCoy's, 1501 Madison Ave. 351-7500. Hurry on these. 9/25

'79 MONTE CARLO, power, cruise, silver, red interior, one owner, 56,500 miles, very good condition. A real bargain at $2,500. 797-1276. 9/28

'80 PONTIAC SUNBIRD, economic car, $995. Financing available. Brockland, 271-0901. 9/25

'84 PONTIAC FIERO, 28,000 miles, auto., air, stereo, luggage rack. Stop by or call Kleen Kars, 451-5240. 1911 Madison. 9/28

'76 DODGE CHARGER, 318 engine, P.S., P.B., air, cruise, AM/FM radio, $500. 931-0752. 9/25

'63 CHEVY 4-DOOR, custom parts, needs body work, $800. 876-1358. 9/28

KLEEN KARS, 1911 Madison Ave., 451-5240. '83 Camaro Z28, many extras. 9/28

Autos for Sale 10

MAZDA '86 CLOSE OUT SALE!

mazda mazda mazda

HURRY! SALE ENDS SEPT. 30

WE WILL MEET OR BEAT ANY ADVERTISED PRICE

ALL 1986 MAZDA'S WILL BE SOLD FOR INVOICE
GOOD SELECTION

9.9% APR 36 MO.

ON THE SPOT FINANCING REGARDLESS OF WHAT YOU OWE ON YOUR PRESENT CAR

NOW IS THE TIME TO TRADE
WE NEED YOUR USED CAR
ANY MAKE OR MODEL

TEST DRIVE THE NEW MAZDA STATION WAGON
DEALER OPTIONS EXTRA IF ANY

3685 E. BROADWAY IN ALTON

TRI-CITY mazda 463-1000

MORE FOR LESS! Jim Lynch Toyota Used Cars

I-270 & LINDBERGH 731-0880

87's ARE HERE!

CELICA ST NOW WITH AUTOMATIC

ALL NEW CAMRY THE BEST GETS BETTER

SUPRA TURBO POWER WITH REMOVABLE ROOF

MR2 A TRUE SPORTS CAR

CRESSIDA THE TOPS IN LUXURY ALL POWER

COROLLA DELUXE, LE SEDAN, LIFTBACK, STICK SHIFT, AUTOMATIC

ALL 86's MUST GO!

15 VANS TO CHOOSE FROM AS LOW AS $8970 DELIVERED STOCK #9123

We Have a Huge Selection of 86's Remaining at Tremendous Savings. Nearly 30 Trucks to Choose From. 4X2, 4X4 and 4 Runners.

CLEARANCE SALE!

Extended thru Sept. 26

CLEARANCE SALE ENDS SEPT. 26

85 PONTIAC 6000 STE	Auto., air, cassette, p. locks, p. windows.	ONLY 10xxx Miles
83 CELICA GT	5 spd., air, stereo.	ONLY 20,xxx Miles
84 300 ZX	Showroom condition.	ONLY $9990
81 CHEVETTE	4 Dr., auto., air, stereo.	ONLY $2990
83 CIERA BROUGHAM ES	Cassette, power sunroof.	ONLY $7990
84 GMC HIGH SIERRA	Auto., V-8, air, power everything.	ONLY 15,xxx Miles
82 DATUSN B210	Very clean.	ONLY $3490
86 ALLIANCE	Only 7,000 miles, air, stereo.	ONLY $6490
85 PONTIAC 6000 STE	Full power, air, cassette.	ONLY 10,xxx Miles
83 Z-28	V-8, p. locks, p. windows, cloth recaro seats.	ONLY $7990
85 TOYOTA MR2	Sunroof, p. windows, p. locks.	ONLY $9990
81 GRAND MARQUIS	P. roof, leather, full power equipment, 52,xxx miles.	ONLY $5990
84 COROLLA	Auto., p. steering, p. brakes, air, stereo.	ONLY 17,xxx Miles
84 TOYOTA PICKUP	4 spd., casette, only 21,xxx miles.	ONLY $4990
85 CUTLASS CIERA	Brougham, showroom condition.	ONLY $8990
82 REGAL	Auto., p.s., p. brakes, air.	ONLY $4690

PRICES NEVER LOWER ON OVER 50 CARS & TRUCKS IN STOCK

CLEARANCE SALE ENDS SEPT. 26

Jim Lynch Toyota MORE FOR LESS!

I-270 & LINDBERGH 731-0880

'78 CAMARO, V-8, auto., air. Financing available. Brockland, 271-0901. 9/25

'75 MUSTANG, V-8, 302 Boss, new alternator, new voltage regulator and new water pump, runs great, good body, needs radiator, $400 firm as is. 1737 Edison. 9/28

'66 PLYMOUTH FURY II, 318 cu. in. auto transmission, good condition. See it at 4217 Marigold Drive. 9/25

'77 OLDS 88, 4-door, loaded, $895. Financing available. Brockland, 271-0901. 9/25

4 MICHELIN TIRES on 5 lug wheels HR78-15; '76 Chevrolet Malibu Classic. 931-1560. 9/28

'76 MUSTANG II hatchback, V-6, automatic, power steering, air, $600. 451-9041. 9/25

'82 VOLVO GL 4-door. Must see. Financing available. Brockland, 271-0901. 9/25

'77 BUICK REGAL 2-door, $695, good transportation. Brockland, 271-0901. 9/25

'79 FORD T-BIRD, auto., air, clean, $1,695. Financing available. Brockland, 271-0901. 9/25

DO YOU Need a car for school, work, fishing, etc.? Dependable, runs good, average condition. '78 Ford Fiesta was $900 reduced to $850 or best offer. 1-465-9355 or 1-372-6115. 9/25

'60 CHRYSLER 4-door sedan, very good condition. Call 877-2463. 9/25

'79 FORD COBRA, space loaded, excellent condition, $2,500. 281-4929. 10/2

'74 MONTE CARLO, runs good, $300; '60 Chevrolet pickup, $300. 2309 Washington. 9/28

'78 PLYMOUTH HORIZON 4-door, $995. Financing available. Brockland, 271-0901. 9/25

'81 AMC EAGLE, 4X4, extra clean. Financing available. Brockland, 271-0901. 9/25

KLEEN KARS Inc., 1911 Madison, 451-5240. '85 Ford Tiempo GL. 9/28

'79 CHEVY CHEVETTE 4-door hatchback, AM/FM stereo cassette, good condition, runs good. 451-0180. 9/25

'68 CAMARO, $1,000, new paint, 6 cyl., 3 speed, runs good. Phone 877-4311. 10/2

BMW 320i, '80, 100,xxx, stereo/tape, automatic, air, one owner, good condition, $7,500. 452-1587 after 6 p.m. 10/2

'80 HONDA PRELUDE, nice car. Financing available. Brockland, 271-0901. 9/25

'76 BUICK REGAL, very clean, PS/PB, AM/FM radio, A/S radial tires, new battery, $1,300. Call 931-4427 after 6 p.m. 9/25

'77 CHEVELLE MALIBU 4-door, auto., air, $895. Financing available. Brockland, 271-0901. 9/25

KLEEN KARS, 1911 Madison, 451-5240. Must see to appreciate, extra kleen '80 Pontiac Grand Prix SX. 9/28

'73 OPEL, $695; '74 Cutlass, $650; '75 Pontiac, $595; '75 Ford S/W, $550; '74 Dart, $495; '73 Plymouth, $395; '73 Ford, $450; '76 Granada, $450; '73 Pinto, $450; '77 Ford LTD, $450; '73 Gran Prix, moonroof, $450. All these cars are good transportation vehicles. Stop by and check them out. You might be surprised. McCoy's, 1501 Madison, 451-7500. Better hurry. 9/25

'78 BONNEVILLE PONTIAC, '78 Cutlass Supreme station wagon, both fully equipped, A-1 condition, low miles. 931-6338. 9/25

'81 DIESEL VW Rabbit excellent miles per gallon, AM/FM radio cassette. 931-6338. 9/25

'75 PONTIAC BONNEVILLE 4-door, power seats and windows, P.S., P.S., A.C., $500. 797-6435. 9/28

KLEEN KARS, 1911 Madison, 451-5240. '84 Ford Crown Victoria, many extras. 9/28

Cars/Trucks Wanted 40

SPEEDWAY SALVAGE PAYS $80 FOR JUNK CARS DELIVERED OR $70 PICKED UP
320 Old Madison Rd.
876-3366
Across From International Raceway

Pickups/4 Wheel Drives 60

REPOSSESSED '79 GMC tow truck. Call installment loan department, 876-1212. 10/2

'69 CHEVY PICKUP with camper shell, $400. 876-8615. 9/25

'77 DODGE PICKUP Crewcab, V-8 automatic, power, air. Financing available. Brockland, 271-0901. 9/25

'81 FORD F-100, 6 cylinder, automatic, air, must sell, worth $4,250, sell $3,750. 281-4929.

'76 CHEVY LUV truck, 51,000 miles, automatic, needs right front fenders, runs good and make offer. 1-314-968-0629 or 1-314-647-3167. 10/2

'75 FORD F-150, $1,650. Call 931-4151. 9/25

'79 DODGE PICKUP with camper shell, 67,xxx plus miles. Financing available. Brockland, 271-0901. 9/29

Vans 70

'70 FORD VAN, 302, V-8, good tires, $425. Call 931-4517 mornings. 8/31tf

'79 DODGE VAN, looks good, runs good. 931-1324. 9/28

Motor Homes 90

WANTED: CAR caddy or towing equipment for front-wheel drive car to be used with motor home for towing car. 1-377-6115 or 1-465-9355. 8/13tf

Travel Trailers 100

'84 34 FT. Prower Regal trailer RV, used 3 months, fully equipped; '82 32 ft. Alumalite by Holiday Rambler RV trailer. By owner. KOA Granite City.

'68 COACHMAN 18-FT., fully self contained, $1,600. 931-4151. 9/25

Campers 110

'69 STEURY POP-UP, stove, icebox, air conditioning, sleeps 7 comfortable, best offer. Call 797-0641 after 5. 9/28

Motor Homes 90

JACKSON COUNTY RV CENTER
FALL PREVIEW
Saturday, September 27
9 a.m. - 7 p.m.

All 1986 Coachmen [illegible] priced to sell. Good selection of pre-owned RV's. All parts and accessories 10-25% off. 1 day only.

CALL FOR MORE DETAILS
1-618-684-2195
Rt. 127 North Murphysboro, IL

Motorcyles 120

'81 HONDA CB650 Custom; 6,000 miles, E.C., $1400. 931-3150 or 876-9376. 9/25

HARLEY SHOW bike, '71, Shovel in panhead frame, lots of chrome and extras, $5,000. 618-797-1684 or 314-298-7010. 9/18tf

'78 KAWASAKI, 2-stroke, excellent condition, make offer. 797-0122. 9/25

'72 HONDA K Model, 750cc, runs good, $225. 876-1465. 9/25

'85 HONDA SHADOW, 1100cc, 2,3xx miles, excellent condition, $3,000 firm. Call after 5 p.m., 877-3503. 10/2

'81 KAWASAKI KZ 1000 LTD, excellent condition, low miles, $1,500. 877-7166. 9/25

HONDA 4-WHEEL TRX 200 SX for sale or trade of equal value of $1,500. Call 931-5876. 10/5

'74 HARLEY DAVIDSON 1200cc, lots of chrome, custom paint, 7,000 miles on engine. 876-1015 after 5 p.m. 9/25

Boats/Motors 130

15' MARK TWAIN 1975, 85 h.p. Mercury, new carpet, interior and seats, ex. prop, custom cover, exl. shape. 451-4232 after 5. 9/25

14 FT. JON boat, 20 h.p. motor, trolling motor, trailer, seats, new battery, $1,100. 931-0752. 9/25

'78 SAVAGE 15' open bow, '78 70 h.p. Mercury, clean. 452-7359. 9/25

'84 18 FT. POLAR Kraft Highlander trailer, 50 h.p. Evinrude, $2,500. Call 451-9043 after 4 p.m. 9/25tf

Misc. Vehicles 150

'74 SCHIEN 22-FT. aluminum dump trailer, 24.5 buds, asphalt and mesh tarps, $4,500. 876-5536 or 876-6748. 9/28

Auto Repair/Paint 160

GUARANTEED AUTOMATIC TRANSMISSION SERVICE
1302 EDWARDSVILLE RD.
(REAR OF BUILDING)
451-4870
MASTERCARD • VISA

FORD LINCOLN Mercury parts, body, mechanical and accessories. Phone us. Heritage Lincoln Mercury, 344-3500, Collinsville. 4/29tf

JIM'S AUTO Repair: We beat competition. 24 hour emergency road repair. Call 931-5309. 10/12

Auto Repair/Paint 160

KLEEN KARS Inc. Radiator drop off, $49.50; brake service, $59.95 per axle set; car winterized, $19.95; tune-ups, $39.95 4-cyl., $49.95 6-cyl., $59.95 8-cyl. Special good thru Sept. 30, 1986. 1911 Madison Ave. 451-5240. 9/28

Auto Parts/Tires 170

LOST A HUB CAP?
CALL Mr. Hub Cap for all wheel cover needs. 1-277-7779. 2000 North Illinois, Highway 159, Belleville, Monday thru Friday, 9-5, Saturday, 9-3. 9/1tf

WAYNE'S
STARTER AND Alternator Service. $20 for all standard rebuilt starters and alternators, most items installed for $10 labor. 8 a.m.-8 p.m. Call 797-1740. 30-day warranty on parts and labor. 9/8tf

BOIL & REPAIR radiator drop-off, $49.50. Brake service, $59.95 per axle set. Winterizing, $19.95. Tune-up, $39.95, 4 cyl.; $49.95, 6 cyl.; $59.95, 8 cyl, on most cars. Call for appointment 451-5240 Monday-Friday till 5 p.m. Good thru Sept. 30, 1986. 9/28

351 CLEVELAND ENGINE with transmission, $150 or best offer. 451-4783. 9/28

4-SPEED TRANSMISSION, 4 cylinder Mustang, 350 and 400 turbo GM automatic transmission, Ford 260 V-8 engine, GM radiator, 904 torqueflite automatic transmission. 876-1860. 9/28

Accessories 180

'80 DATSUN MOTOR and five speed transmission, International 345 engine, '74 Pontiac 350 motor, air operated tire changer, needs repair, $75. 931-1593. 9/28

Help Wanted 320

ATTENTION HOMEMAKERS: Fun job, part time or full time, up to $20 per hour, be your own boss. Call 876-3846. 9/28

PHD PSYCHOLOGIST: Illinois licensed, to provide student supervision and staff consultation 4 hours per week. Clinical skills necessary to work with both adult and adolescent population. Send resume to: Family Service and Visiting Nurse Association, 211 East Broadway, Alton, IL 62002. EOE. 9/25

ENTREPRENEURS WANTED: New multi-level company, only self starting ambitious people need apply, 6 figure potential in one year. Call 1-667-2023. 10/26

Help Wanted 320

EARN $4.25
PER HOUR AND UP
TELEPHONE CALLERS AND SUPERVISORS
LADIES, MEN AND STUDENTS

Prefer those experienced and working now but who want a higher guaranteed salary. Also, we will train those who have no experience. Full and part time positions. No selling. Guaranteed hourly salary plus generous bonus. West County office.

(314)991-0960

TELLER TRAINEE
Local financial institution needs person who can type to learn teller skills. Good working conditions. Good pay and benefits.
Send Resume To
P.O. BOX 41
c/o Press-Record

CLERKS CHRISTMAS HELP
MasterCard VISA

The Mastercard Data Processing Center will be interviewing for temporary Christmas help to work through December 30 — possibly mid-January.

NO MOONLIGHTERS PLEASE

Job requires typing information into a terminal, similar to data entry.

45 wpm minimum typing skills required and a typing test will be given. Prefer data entry experience. Job requires working five days a week, including every Saturday and Sunday. Ability to be flexible in the work week is a plus. Overtime may be required if needed. Hours are as follows:

3:30 P.M. TO 11:30 P.M.

This is a convenient location near Downtown St. Louis. Employee cafeteria and free parking.

1-314-231-4600
EQUAL OPPORTUNITY EMPLOYER

CAREER IN SALES NU-VIEW, INC.

Join one of the largest direct sales corporations in the nation. We are looking for two (2) career minded sales representatives.

1. Complete Training
2. Furnished Qualified Appointments
3. Commission and Bonus Plan
4. Hospitalization

Call Mr. Anderson between 9 a.m. and 12 p.m. for a confidential interview.

PHONE 1-618-277-8118

AIRCRAFT MECHANICS

Looking for motivated persons to attend our training school to learn aircraft mechanics. Must be up to age 28 with high school diploma.

We offer full medical benefits with paid vacation first year. Willing to relocate a must. Call Toll Free:

In Illinois: 1-800/325-6289
In Missouri: 1-800/622-6289
MON-THURS 9 AM to 3 PM

COLONNADES NURSING HOME
Now Accepting Applications For
CERTIFIED NURSES AIDE
Apply In Person
1 COLONIAL DR.
GRANITE CITY

WANTED BARMAID
NO EXPERIENCE NECESSARY
Call 451-8818

MECHANIC/TOW TRUCK DRIVER
Apply In Person
Highway 203 & I-70

$500 WEEKLY AT home, act today. Rush SASE and 25 cents for service charge to Sumico Limited Dept. M.P. P.O. Box 369, Godfrey, IL 62035. 9/3tf

EXCELLENT INCOME for home assembly work. For info call 504-646-1700, Dept. P497. 9/25

QUALIFIED WORKERS wanted to work in day care center. Call 931-5520. 9/25

Quilts
We stock about 50 quilts, other handmades and gifts
THINGS AND SUCH SHOPPE
217 W. St. Louis St.
Lebanon, Ill.
Ph:(618)537-2249

TRAVELING SALESPERSON
Wanted to work out of our Carlyle office. Clean driving record and good physical condition a must. Excellent commission.
SEND RESUME:
P.O. Box 327
Carlyle, Illinois 62231

PROGRAMMERS COMPUTER OPERATORS CRT OPERATORS
YOUR SKILLS are in demand. We have temporary assignments available for experienced Data Processing Personnel. IBM PC experience a plus. Covenient locations for Illinois residents. Fee paid.

ACCOUNTEMPS
DOWNTOWN
621-8367
500 North Broadway
CLAYTON
727-1535
7733 FORSYTH
8/24

NOW TAKING applications for good dependable certified nurses assistants, full or part time. This is an opportunity to work in the finest and most progressive extended care facility in this area. We offer an excellent salary program, along with exceptional benefits and working conditions. Apply at Edwardsville Care Center, 1095 University Dr. (ESIC) Monday thru Fridy, 9 a.m.-4 p.m. 9/25

LOCAL LAW firm seeking part time secretary with good typing and shorthand skills. Legal experience preferred. Hours 5-9 p.m. Send resume to: Box 66 Press Record/Journal. 9/25

OWNERS/OPERATORS
PERSON WITH late model small economy pickup truck with camper shell needed part time for east side small package route, 20-30 hour a week. Must be at least 22 years of age with good driving record. Call 452-7100 Ext. 333 ask for Lee Ann. 10/2

TELEMARKETING
WANTED: Ambitious aggressive people needed to work on the phone in the telemarketing field for an established firm. Salary plus bonus, plus other benefits, room for advancement in management. Only eager ambitious people who want to make big money need apply. For appointment 876-5000. Full or part time. Ask for Pat. 10/7

SALES
WE ARE the Midwest's largest distributor of residential energy conservation products. We come highly recommended from all consumer corporations. If you want to earn substantial dollars and would like to achieve long-term, satisfied employment, call for appointment Monday through Friday, 9 to 5, ask for Eddie. *Paid training *Management opportunity *Telemarketing *No canvassing *Medical after 120 days. 876-5000, 451-0300. 9/25

EASY ASSEMBLY work, $714 per 100, guaranteed payment, no sales. Details, send stamped envelope: Elan 6940, 3418 Enterprise, Ft. Pierce, FL 33482. 10/16

EXPERIENCED MEDICAL assistant for physicians office, part time. Send reply to: IMCC, 2118 Washington, Granite City, IL 62040. 10/2

BELLEVILLE AREA College, Granite City Campus, is now accepting applications for part time, entry level (minimum wage) clerical positions. Evenings hours may be required for some positions. Contact Sharron Owca at 931-0600 for an application. Granite City Campus is an equal employment opportunity employer. 10/5

FIELD COORDINATOR position in Granite City. Retired Senior Volunteer program, seeks person to recruit persons 60 and over for volunteer work in Madison County, position requires initiative, reliable vehicle, strong interest in social work and public speaking ability. Send cover letter and current resume by Oct. 1, 1986 to: Dean of Personnel, Belleville Area College, 2500 Carlyle Road, Belleville, IL 62221. BAC is an equal opportunity / affirmative action employer. 9/25

DREAM JOB: Great for housewives, working ladies and mothers of small children. Earn full time pay for part time hours. 482-4936. 9/25

CHRISTMAS IS sooner than you think. Remember those last minute shopping sprees? Now is the time to have fun, make money and earn free Christmas gifts for the whole family. No investment, no delivery. Free $300 kit; free training and supplies. House of Lloyd. Also party bookings. House of Lloyd, 931-4645. 9/28

JCPenney
CATALOG OUTLET STORE
River Roads Mall, Jennings, Missouri — Halls Ferry Road At Jennings Station Rd.

The JCPenney Catalog Outlet Store will be accepting applications for part-time and Christmas help on... Thursday, September 25th & Tuesday, September 30th from 10:00 A.M. to 4:00 P.M.

ACCOUNTING CLERKS
EXPERIENCED WITH accounts payable and receivable needed to complete temporary assignments. CRT experience a plus. No fee.

ACCOUNTEMPS
DOWNTOWN
621-8367
500 North Broadway
CLAYTON
727-1535
7733 FORSYTH
8/24

OFFICE JOBS: Secretarial, clerk, typist, data processing. Fee paid. All require skills and experience. Call 452-3034. Granite City Private Employment Agency, 2023 Edison. 9/25

WE PAY 75 cents ($750 per 1,000) for envelopes secured, stuffed and submitted to us. For information send addressed stamped envelope to: Capital 1000 S. Main, Suite 683 B 54, Salinas, CA 93901. 9/25

DENTAL HYGENIST, part time, excellent office opportunity for professional motivated person. Salary negotiable and commensurate with experience. Send resume to Dr. A. W. Trtanj, DDS, Dental Arts Building, 1820 Delmar, Granite City, IL 62040. 9/25

WE NEED help. 594-4895, 632-8306, 271-3916, 475-2591, 476-1497, 451-6002, 656-4422 or 632-2714. 9/25

EXCELLENT INCOME for part time home assembly work. For informaton call 504-641-8003 Ext. 7869. 9/25

NO EXPERIENCE
$5.10 PER HOUR
AFTER QUALIFYING. Ladies preferred, exciting, fun work. Sales and service work. Nice hours. Immediate employment, permanent work. Apply ready to start work. Optical Service, Gateway Auto Truck Plaza, Hwy. 70 and 203. Absolutely no phone calls. 9/25

MODEL TYPE guys and gals wanted for major conventions, makeup demo promotions and TV. Call Ms. Pat at Barbizon, 314-863-2853. 9/25

$500 WEEKLY AT home, typing, speed not essential. Send S.A.S.E. to Sumico Ltd., P.O. Box 369, Godfrey, IL 62035. 9/25

EARN $300 WEEKLY working at home. Send stamp and self addressed envelope to: Leisure Opportunity, Box 66187-C, Baltimore, MD 21239. 9/25

BE YOUR own boss. Set your own hours. Sell and deliver Fuller Brush. 254-6532, 377-2269, 836-7745, 656-4422, 667-2471, 876-3325, 594-4895. 9/25

3000 GOVERNMENT JOBS list. $16,040-$59,230 a year. Now hiring. Call 1-805-687-6000, Ext. R-2851. 9/25

FULL TIME maintenance worker, stationary engineer, license desired. Should have experience with low pressure boilers, centrafugal chillers, Nesbitt rooftop units, air handlers and Honeywell Delta 1000 computer system. Starting wage $12.30 per hour. Contact personnel office for applications at 618-235-2700 Ext. 255 or send cover letter and current resume to: Dean of Personnel, Belleville Area College, 2500 Carlyle Road, Belleville, IL 62221. BAC is an equal opportunity / affirmative action employer. 9/25

AVON NEEDS you to sell. Call 452-2888 or 877-4673. 6/22tf

$500 WEEKLY AT home. Act today. Rush SASE and 25 cents for service charge to Sumico Limited, Dept. M.P. P.O. Box 369, Godfrey, IL 62035. 9/3tf

DATA ENTRY
EXPERIENCED CRT and keypunch operators needed to complete long term temporary assignments. Convenient locations. Fee paid.

ACCOUNTEMPS
DOWNTOWN
621-8367
500 North Broadway
CLAYTON
727-1535
7733 FORSYTH
8/24

PART TIME WORK FULL TIME PAY
WE NEED five money motivated people for door to door survey type work.
NO SELLING
Must have own car and good appearance. Excellent income potential.
CALL FOR APPOINTMENT
DON RYDELL 876-5000
9/28

PSYCHOLOGIST WITH master degree, 2-5 years experience with assessment and cognetize behavior treatment skills. Full time position. Send resume to Family Service and Visiting Nurse Association, 211 E. Broadway, Alton, IL 62002. EOE. 9/25

HAIR DRESSERS
FOR BUSY no appointment beauty salon in the Fairview Heights area. $3.75 per hour plus 50% commission, holiday and vacation pay. Opportunity for career advancement. Call 397-8300, Ext. 290, ask for Trudy. 7/10tf

EXPERIENCED SEMI and dump truck drivers. Must have over 2 years experience. Call 797-0492. 9/25

COOKS AND dishwashers, immediate openings. Apply in person at Gateway Midstate Truck Plaza, 699 Illinois 203. 10/2

PROFESSIONAL RESUMES, $5 per page. Call 876-3489 after 6p.m. 10/6

SECRETARIES AND WORD PROCESSORS
EXPERIENCED SECRETARIES needed to complete long and short term assignments. Shorthand a plus. Minimum 60 wpm typing, fee paid.

ACCOUNTEMPS
DOWNTOWN
621-8367
500 North Broadway
CLAYTON
727-1535
7733 FORSYTH
8/24

FEMALE VOCALIST, 18 years or older. Good stage appearance for rock band, plus club work, plus transportation. Will train. 797-1459. 10/2

ARE YOU tired of not being rewarded for your efforts? Farmer's Insurance Group, nation's 3rd largest auto and home insurer is looking for an additional agent in Granite City area. If you are presently employed, have a high desire to succeed, would like to improve your financial situation, please call Ken Thompson, 344-1443. College degree preferred. 9/25

Help Wanted 320

FULL CHARGE BOOKKEEPER
ASSIGNMENTS AVAILABLE for experienced bookkeepers. Good general ledger knowledge on automated or manual systems necessary. Fee paid.
ACCOUNTEMPS
DOWNTOWN
621-8367
500 North Broadway
CLAYTON
727-1535
7733 FORSYTH
8/24

TYPIST: $500 weekly. Write P.O. Box 975, Elizabeth, NJ 07207. 9/25

WE PAY 75 cents ($750 per 1,000) for envelopes secured, stuffed and submitted to us. For information send self addressed stamped envelope to: Capital, 1000 S. Main, Suite 683-854, Salinas, CA 93901. 9/28

AUTOMATIC TRANSMISSION rebuilder, should have no less than 2 years experience. Full time position. Mail resume to Box 37, Press Record / Journal. 9/28

POSITION OPENING
PROFESSIONAL OUTPATIENT drug treatment program seeks applications for a registered nurse. Major responsibilities include: supervision in dispencing of prescribed medication, plus coordination of program quality assurance activities. The successful applicant must be a contributing team member in a narcotic treatment program. Knowledge of substance abuse preferred. Resumes with salary expectation accepted until Sept. 29. Mail to: Executive Director, PO Box 1054, Alton, IL 62002. EOE. 9/25

MAINTENANCE & REPAIR worker. Welding, industrial equipment repair and pipe fitting experience a must. $6 an hour. Send resume to: Job application, P.O. Box 877, Alton, IL 62002. 9/25

PRODUCTION WORKERS. Plastics company in need of factory workers. Prefer assembly line experience, but will train eager beginners. Starting salary $3.35 hour. Apply in person, 4157 Kingshighway, St. Louis, MO. 8 a.m.-2 p.m. 9/25

NEED QUALIFIED trained nurses aides with transportation to work full time, for in-home care agency providing housework, personal care, shopping and errands, meal preparation, etc. for senior citizens in the Granite City, Madison, Venice, Collinsville, Edwardsville, Mitchell area. Starting salary $3.35 an hour plus mileage raise in 2 months. Send resume or letter of qualifications to 2416 Bloomer Dr., Alton, IL 62202. Only persons who are dependable and serious need to apply. 9/25

ACCOUNTANT
EXPERIENCED ACCOUNTANTS needed to complete temporary assignments. Projects include account analysis, financial statements and year end closings. Competitive salary. Never a fee.
ACCOUNTEMPS
DOWNTOWN
621-8367
500 North Broadway
CLAYTON
727-1535
7733 FORSYTH
8/24

BE YOUR own boss, set your own hours, sell and deliver Fuller Brush. 1-656-4422 or 876-3325 or 451-0002. 9/28

100% COLLEGE SCHOLARSHIP for 4 years! Illinois Army National Guard will be taking applications for membership on Sept. 24, 25, 26 at SIUE Edwardsville University Center. Interviews will be conducted on an appointment bases between the hours of 8 a.m.-5 p.m. all three days. Entitlements includes 100% tuition scholarship for 4 years and up to $18,000 for expenses. Appointments may be made by calling toll free 1-800-252-2972 between the hours of 8 a.m.-4:30 p.m. Monday thru Friday. 9/25

MAINTENANCE / SECURITY supervisor, salaried position, hours 8-4, Monday thru Friday, ideal person would have basic knowledge of electrical and plumbing work. Apply in person Eden Village, 400 S. Station Rd., Edwardsville in Cottonwood. 9/25

CERTIFIED NURSE aides, part time positions available weekends and/or call-ins as needed. Earn these benefits in addition to a good starting salary, vacation, sick leave, attendance bonus, free annual physical, performance, review and raises, holiday pay, credit union, tax deferred annuity, orientation and in-service. 6 or 8 hour shifts available. Eden Village is a medicare approved, skilled facility. Apply in person, Eden Village, 400 S. Station Rd., Edwardsville in Cottonwood. 9/25

INVENTORY ENTRY clerk. Industry leading food manufacturer is looking for an individual to be responsible for daily reconciliation of inventory control systems. We are looking for a person who possesses strong mathematical and communication skills, is self motivated and is able to expect a fast pace plant environment, previous data entry experience is preferred. P.C. skills or experience would be a plus but not required. Interested candidates should send resume and salary history to Nestle Food Corp., 2101 Adams Street, Granite City, IL 62040. 9/25

EARN $300 WEEKLY working at home. Send stamp and self addressed envelope to: Leisure Opportunity, Box 66187-C, Baltimore, MD 21239. 10/9

ASSEMBLERS WANTED: Make money assembling clowns. Earn $60 per 10 units, part-time at home. It's fun, profitable and materials supplied. Send self-addressed, stamped envelope to: Dickens and Matson, P O Box 476, E. Detroit, Michigan, 48021. 9/25

MODELING
IF YOU have ever considered a career in modeling (or acting) we could be looking for you. Affiliated with a network that represents many of the worlds top models. Open call. Model or train. Model Management, 1-632-9016. 9/25

PART TIME telephone sales. Mornings or evenings. Perfect for student. Moonlighters, homemaker. No experience necessary. Guarantee wage and bonus plan. Call 451-2653, 8 a.m.-12:30 p.m. or 5-9 p.m. 9/28

SERVICE MANAGER for Alton/Wood River area. Tire and auto service center. Position requires experience in all phases of auto and light truck repair, trouble-shooting, familarity with today's state of the art engine diagnostic and alignment equipment, auto and truck tire maintenance shop and personal supervision. Send resume to: Box 43 c/o Press Record / Journal, 1815 Delmar, Granite City, IL 62040. 9/25

SERVICE STATION attendant, full time. Wrecker driver full time, preferrably with experience. Call 344-8050. 9/28

MATURE RESPONSIBLE person to care for 4 and 7 year old boys in my home, Bellemore Village area. Hours 6:15 a.m.-3:30 p.m., 2 p.m.-11:30 p.m. References required. 876-5290 after 5. 9/28

BABYSITTER WANTED for midnight shift (10:30 p.m.-8 a.m.), approximately 3-4 nights a week. References a must. Call 797-6371 after 5 p.m. 9/25

TRUCK DRIVERS, 25 years of age, 2 years verifiable experience, must know St. Louis railheads. Call 618-451-1973, 8 a.m. to 5 p.m. Monday thru Friday, 8 a.m. to 12 p.m. Saturday. 9/25

WANTED MATURE lady to babysit in my home, Pontoon area, flexible hours, 797-6458. 10/2

EASY ASSEMBLY work. $714 per 100, guaranteed payment. No sales. Details send self addressed stamped envelope to: Elan-6595, 3418 Enterprise, Fort Pierce, FL 33482. 9/25

CAN'T FIND a job because you don't have a GED? For more information about free GED classes call 277-9830 between 8:30 a.m.-4 p.m. 9/25

LOCAL LAW firm seeking a person with general office experience. Must have good mathematical, typing and filing skills. Good benefits. Confidentiality respected. Send resume to Box 66, Press Record / Journal. 9/28

RN, LPN, full time, 3-11 shift of a skilled nursing facility. Competitive salary. Apply in person. Pleasant Rest Nursing Home, 614 N. Summit, Collinsville. 10/2

EXTRA MONEY FOR HOLIDAYS
LOCAL CURRIER needs owner/operators to drive 2-3 days per week. Call-in basis, day time hours, M-F, drive your own compact car and earn 20-25 cents per mile. Send written reply to: Currier, P.O. Box 68, Madison, IL 62060, Attn. Brian. 10/2

GROUNDSKEEPER FOR the Granite City Campus of Belleville Area College. Approximately 35 hours per week. Must be able to operate and maintain various grass cutting equipment including a tractor. Dealine for application is September 30, 1986. Granite City Campus is an equal employment opportunity employer. 9/28

Medical/Health Care 330

RN, LPN, part time work doing insurance phys:cals. Call 876-8291. Positions available in Granite City, Collinsville, Cahokia and Edwardsville. 9/25

IMMEDIATE OPENINGS
ICU / ER NURSES
MED. SURG. NURSES
RN, LPN'S, CNA
UP TO 40 hours per week in staff relief. Choose your shift. Competitive salaries. Must have reliable transportation. Call for appt., Monday - Friday, 8:30-4, 1-624-3393 or 1-314-534-0053. 9/25

Business Opportunities 360

OWN YOUR OWN jean-sportswear, ladies apparel, childrens/maternity, large sizes, petite, dancewear/aerobic or accessories store. Jordache, Chic, Lee, Levi, Izod, Gitano, Guess, Calvin Klein, Sergio Valente, Evan Picone, Liz Claiborne, Members Only, Gasoline, Healthtex, over 1000 others. $14,300 to $25,900 inventory, training, fixtures, grand opening, etc. Can open 15 days. MR. KEENAN (305) 678-3639.

$500 WEEKLY AT home, typing, speed not essential. Send SASE to Sumico Limited, Dept. M.P. P.O. Box 369, Godfrey, IL 62035. 9/5tf

ATTENTION!
NEW OPPORTUNITIES. Let's Celebrate needs you to demonstrate their exciting line of party planning necessities. Free sample kit. No investments. Unbeatable program. High quality, low prices. Call toll free.. Carmel Markly, Lets Celebrate, 1-800-821-3253. 8/28

4 MANAGER POSITIONS available starting at $225 per week plus bonus. No experience necessary. Call 876-3846. 9/28

$9.99 ONE PRICE Shoe Store from Liberty Fashions, Inc. Unbelievable prices for quality shoes normally priced from $19 to $60. Over 150 brand names, 250 styles. One-time fee includes inventory, buying trip, fixtures, supplies, in-store training, more. Can combine with over 1,000 brands of fashions and accessories. Randy Erwin, 501-268-3918. 9/25

SET UP your own video business. Equipment and training, $2,495. Call 1-288-7717. 9/25

$500 WEEKLY AT home. Act today. Bonuses, salary increases, fringe benefits, experience not necessary. Rush SASE to: Sumico Limited, P.O. Box 369-MP, Godfrey, IL 62035. 9/25

Situations Wanted 370

CUSTOM BUILT cabinets, counter tops, vanities. Save big bucks with our cabinet front system. Free home shopping. Doyle's Cabinet Service, 931-6127. 9/28

BABYSITTING IN my home, experienced, dependable, references, by the hour, day or week. Call 931-5759. 9/25

WANTED YOUR home to clean, good references and reliable. We cater to your needs. Call Doris, 931-0587. 10/2

OLD TO new upholstery Christmas special. Upholstering and repair work, furniture cleaning. 25% discount on all work plus 10% for senior citizens. Free estimate. 451-9944. 9/25

ED'S MOVING: Large moving truck with all equipment. 2 men and truck. Commerical or residential. $35. 451-9944. 9/25

PART TIME office job, type 80 wpm. 24 years experience in office work. Will work at home. 451-4788. 10/5

Child Care 380

WILL PROVIDE care 24 hours, 7 days in my home. References. 451-1991. 8/13tf

RELIABLE CHILD care in my home. Call 877-5318. 9/25

RELIABLE CHILD care in my home. Anytime, except Sunday. 452-5743. 10/2

BABYSITTING IN my home. Flexible hours. Pontoon area. 797-6579. 10/2

BABYSITTING IN my home, days only. References available. Call 877-3131 anytime. 9/25

RELIABLE CHILD care, 2 dependable adults, full time, days. 931-1654, 876-0472. 10/2

WILL CARE for your children at my home, 24 hours a day, 7 days a week. Pontoon area. 931-1291. 9/25

ATTENTION BABYSITTERS: List your home free if over 20. Child Day Care Association, 314-241-3161. 9/25

WILL BABYSIT my home. Infant thru pre-school, anytime. 877-8845. 9/25

Announcements 420

HAY RIDES, September - December. 656-8450. 9/25tf

THE SHOP is now open again everyday except Thursday and Sunday, 9 to 5. Any purchase $20 or more will receive a 15% discount. Antiques by Harrison, 216 South Buchanan, Edwardsville. 10/2

Personals 430

MEET THAT SPECIAL SOMEONE
THRU SOUTHERN Compatibility Computer Dating Service. Send for free details. P.O. Box 94, Carbondale, IL 62903. 4/20tf

ALONE? Locate Illinois Singles Date-Mate Inc., P.O. Box 2328-CN3, Decatur, IL 62526. 217-875-4700. 9/25

VISA/MASTERCARD: Get your card today. Also new credit card. No one refused. Call 1-518-459-3546, Ext. C-3644, 24 hours. 9/25

ATTENTION SINGLES, meet pre-qualified men/women who live in this area, all ages. Free confidential details. Matchmaker, Box 1542, Belleville IL 62223. 9/25

ST. JUDE'S Novena: May the Sacred Heart of Jesus be adored, glorified, loved and preserved throughout the world now and forever. Sacred Heart of Jesus, pray for us. St. Jude, worker of miracles, pray for us. Say this prayer 9 times a day, by the 8th day your prayer will be answered. It has never been known to fail. Publication must be promised. My prayers have been answered. W.P.M. 9/25

Lost & Found 440

FOUND: Small female dog, mixed breed, tri-colored, found vicinity of St. Elizabeth Church. 451-2306. 9/25

LOST: In West Granite area, 3 year old tan Toy Poodle, male. Reward. Call 877-5496. 9/25

REWARD
LOST: Gold earring, vicinity Kroger Store or parking lot. Reward. Call 877-0033, after 5:30 call 877-5489. 9/28

Accounting/Tax Services 550

RUBY AMES & ASSOCIATES
ACCOUNTING AND bookkeeping. Accepting new accounts. Free consultation. 2133 Pontoon. 797-1911. 5/28tf

Appliance Repairs 800

WASHERS, DRYERS, freezers and refrigerator repairs. Licensed and bonded. Senior discounts on service calls and labor. Please call ARC, 452-2306. 6/1tf

SALES AND service on: air conditioners, refrigerators, freezers, stoves, washers and dryers. Call 876-1860. 9/28

Blacktop/Paving/Sealing 820

ASPHALT SEALING and paving, cement work and carpentry. Call 1-462-0783. 7/27tf

GET YOUR driveway or parking lot asphalted today, while rates are low. 15 years experience, fine quality workmanship, full insured, free estimates. 345-5430. 8/24tf

ASPHALT PAVING OIL & CHIPPING
FREE SEAL coat with any driveway, work guaranteed. 397-1464. 8/31tf

ASPHALT: Driveways, parking lots, patching and sealcoating. Free estimates. Call 344-6254. 10/9

Carpenters 830

CARPENTRY WORK: Exterior and interior painting, free estimates. 877-5619. 5/28tf

Cement/Brick/Stone 880

S&M CONCRETE
Patios, sidewalks, drives, footing, foundation, floors and walls. Free estimates. Call 452-4191. 8/20tf

Cleaning Services 900

TEAM CLEANING
877-0176
451-5285
WORKBUSTERS
4/23tf

CONFIDENT INDUSTRIOUS lady will do house cleaning. References. Call 797-1430 after 10. Fees negotiable. 10/2

LADY WILL do general house cleaning one time or weekly. 452-1544. 9/25

Drapes/Shades/Blinds 960

DRAPERIES, CURTAINS, shades custom made, very reasonable, all types blinds, mini, vertical, pleated, woven wood, etc. Bargain priced, free installation, free estimates. Thomas, 1-337-8220. 9/25

Electricians 1000

REPAIRS / REPLACEMENTS. Fast, low cost, guaranteed. Call anytime, 877-2500. 9/28

Energy Conservation 1020

THERMAL REPLACEMENT WINDOWS
Morse Home Improvement
Alton
465-0505

Furniture 1100

NEW BROYHILL 10-pc., dining room, $699; 4-pc. bedroom, $129; 6-pc. living room, $165; mattress and boxsprings, $57; bedframe, $8; brass headboard, $25; 5-pc. dinette, $69; bunk bed, $58; hide-a-bed and matching recliner, $219. Gervich, 1-314-838-7842. 1/8tf

OLD TO new upholstery. Upholstery and repair work. Large selection of material. Commercial or residential. 20 years experience. 25% discount on all materials. Free estimates, pickup and delivery. 618-451-9944. 6/26tf

Garage Const./Repair 1120

GARAGE DOORS
INSTALLED OR delivered. 1,200 in stock, any type, style or color. Example: Best clad door 16'x7' with 20 year factory warranty $349. 8'x7' steel $159. Chamberline-Lift Master door openers. One piece rail-full chain, $169. Visit our showrooms, 200 Collinsville Road, Troy, 667-3993 or 12 minutes from Cahokia off Route 157 on Triple Lakes Road, 7 a.m.-9 p.m., 6 days. 538-7889 or 538-5234. 9/25

Guttering/Sheet Metal 1180

GUTTERS INSTALLED, cleaned, repaired and leaf guards installed. Call 876-2745. 9/25

Hauling 1200

HAVE DUMP truck will haul dirt, rock, sand, slag or?? Call 931-1698. 9/25

HAULING ANYTHING, anytime, including Sunday. Call 877-7098. 9/28

LAID OFF family man needs work. Garages cleaned, trash hauled, any odd jobs. Call anytime, 876-5161. 9/28

Garage Const./Repair 1120

Garage Const./Repair 1120

Garage Const./Repair 1120

Garage Const./Repair 1120

NOW! THE LOWEST PRICE EVER ON A POWERFUL, HEAVY-DUTY LIFT-MASTER 1/2 H.P. GARAGE DOOR OPENER.

- Features heavy-duty 1/2 H.P. motor with industrial-strength chain drive and heavy-duty steel T-Rail.
- Durable steel construction and 50% more horsepower than most other openers.
- 4½-minute light delay.
- Wall control panel with lock security and light switches.
- Up to 6,561 security codes.
- From the world's largest manufacturer.
- 1 year parts warranty.
- 5 year motor warranty.
- Installation extra.

NOW ONLY **$157.88** REG.: $279.00 **SAVE: $121.12**

PLUS: This FREE Extra Transmitter —A $34.95 Value.

OFFER ENDS OCTOBER 12, 1986 Quantities limited.

THERMO-DOOR COMPANY
RR 1
E. CARONDELET, ILL
CALL 538-7889 or 538-5234
GARAGE DOOR SPECIAL
ANY TYPE, STYLE OR COLOR IN STOCK
EXAMPLE: 9x7 RAISED DOOR, PRE-FINISHED $279 INSTALLED

Hauling 1200

HAULING — HANDYMAN. Will haul everything, dirt, rock, trash, junk and shingles. Garages and basements cleaned up. Painting of any kind, odd jobs. Furniture moving. Tree trimming. Buildings torn down. No job too small or large. Have several trucks. Cheapest in town. Call 876-5114. 10/30tf

BACKHOE AND highlift service. Driveway rock, 15 tons, $100., dirt, 15 tons, $45. Delivered and also dirt loaded. Tom Gray, 345-7520. 4/6tf

HAULING—ODD JOBS. Handyman with equipment. Hauling trash, limbs, etc. Any experienced. Tree, bushes, trimmed, pulled out, yard work. Experienced movers equipment. Basement, garages, rental property, businesses cleaned out. Wash houses by brush. Tearing garages, sheds down. Roof tearoffs. Gutters cleaned. Delivery service. Many references, serving area for 8 years. Free estimates, elderly discounts. Honest, clean, insured, hard workers. Very reasonable - Gregg 876-8742 & 797-6155. Truck, cat, backhoe service. 8/17tf

DIRT, EXCELLENT top soil and fill delivered. 931-0954. 10/2

WILL DO hauling of any kind and clean basements, garages and yards and garages. 452-7335, 452-1138. 10/2

2 BROTHERS WILL do yard, basement and garage cleanup. Cheap! 931-3736. 9/25

GOOD TOP soil and fill dirt, loaded or delivered. 344-8234. 10/23

Heating/Air Conditioning 1220

$$ SAVE $$
Furnaces / Air Conditioners New Comfortmakers/Arcoaire below discount store prices. Custom Ductwork & Installation. Do it yourselfer's Installers. Dealers all welcome. Cheaper than used. Call Jeffer at 382-1133 or 227-4079.
October Special
75,000 BTU Furnace now..
$265

Lawn/Garden 1260

WANTED: Lawns to mow. Free estimates, reasonable. 876-8461. 9/28

Misc. Services 1300

FAST LICENSE service: Auto, truck, trailer and RV, titles and boats. Wilson's License Service, 2507 Grand. 1/1

KLAUS PIANO Service: Tuning, repair, refinishing, rebuilding. Free quotations. 1-656-3985. 4/20tf

FURNITURE UPHOLSTERY and repairing. Large selection of materials, custom work. Modern Upholstery, call 877-3535. 9/25

REPAIR/REPLACEMENT: Kitchens, baths, remodeling, insulation, windows. Reasonable. Bad credit, no credit. We finance. 1-397-9787. 8/3tf

CUNNINGHAM WELDING, 1423 Madison Ave., Granite City. Ph. 451-0423, Michael Cunningham. You call, we come. 10/2

SENIOR CITIZENS let me take care of your home maintenance problems, reasonable rates, prompt service. Handy helper. Call 876-1840, please leave message. 10/5

HAULING, pickup, delivery, clean-up and moving. 876-5733. 9/24tf

Painting 1350

TOWN AND Country Painting and Remodeling. Interior and exterior. free estimates. 618-452-0902. 9/25

Painting/Wallpaper 1360

PROFESSIONAL PAINTING and wallpapering, chair railing and minor repairs. Reasonable rates, free estimates, many references., Call 797-1712. 1/19tf

PAINTING, INTERIOR and exterior. Good quality work for low prices. Free estimates. 451-6008. 5/18tf

HOUSE PAINTER, interior and exterior, drywall and patching. 876-5733. 6/15tf

WALLPAPERING
ALL WORK guaranteed. Call 452-8149. 11/2

WALLPAPER HOME, $7 roll, $10 bath and kitchen, work guaranteed. Call Elaine, 876-4790. 10/2

Plastering 1400

DRYWALL TAPING and painting. New or repair, textured ceilings. 931-2665. 10/16

Plumbing/Contractors 1420

JOHN'S DRAIN cleaning, rodding, pipefitting, general maintenance. License No. 050-031616. Call 876-0912 if no answer 877-7180. 3/27tf

Plumbing/Drain & Sewer 1440

REPAIRS / REPLACEMENTS. Fast, low cost, guaranteed. Call anytime, 877-2500. 9/28

Remodeling 1460

METRO EAST REMODELING
COMPLETE HOME REMODELING AND REPAIR
Siding-Guttering-Painting
Soffit-Fascia-Insulation
877-8726
FREE ESTIMATES
ALL WORK GUARANTEED

★ SAVE 25% ★
★ WINDOWS ★
★ ATTENTION HOMEOWNERS ★
Replacement windows. Storm windows and doors. Double or triple pane. Full aluminum screen and tinted glass. Fold in for easy cleaning. 30 years experience. No money down. Bank financing. We provide lien waivers on completion. Barry Truman.
991-0960

GENERAL HOME REPAIR & HOME IMPROVEMENTS
CAN'T GET THAT SMALL JOB DONE?
CALL US
NO JOB TO BIG OR SMALL.
BURLINGAME CONST. CO.
SINCE 1957
931-5809

REMODELING: Thermo windows, awnings, all exterior and interior repair. 20%-30% discount. BAC Industries, 345-2512. 6/26tf

NEW SPIRIT plaster and drywall, room addition, old rooms replastered, patching, ceiling replastered, etc. 11 years experience. Free estimates. 344-5602. 7/6tf

MR. STEVE'S HOME REPAIR
ROOM ADDITIONS, repair or replace anything inside or outside the home. All work guaranteed. Free estimate. Call 452-4191. 8/21tf

MARSALA CONST. Co. Additions, porches, concrete, garages. Free estimates. 876-2020. 9/25

FREE ESTIMATES
ALL TYPES home repair and concrete work, roofing, guttering, patios, sidewalks, driveways, basement waterproofing. 100% guaranteed. Senior citizens discount. Will beat any bonified estimate. Call 451-6978. 10/2

WARREN'S
HOME IMPROVEMENTS. Complete remodeling service, kitchen, baths, room additions, decks, siding. Cll 931-5212. 10/9

KITCHEN CABINETS restyled to look brand new. Very reasonable, also new economy cabinets and new realistically priced custom cabinets. Call George at 345-4817. 9/25

HOME IMPROVEMENTS: Painting, doors, siding and etc. Quality work at reasonable prices. 451-6270 anytime. Free estimates. 9/25

Roof/Siding 1480

Hurst Contracting Roofing & Siding *Specialists*
Roofing and Siding Discounts
WOODEN DECKS
PORCHES AND GARAGES
ALL TYPES OF CARPENTRY
All Work Guaranteed
Free Estimates
344-4985

• SAVE 25% •
• SIDING •
•SOFFIT-FASCIA-GUTTERING•
VINYL-STEEL-ALUMINUM
All brands available. Free Monsanto Fome-Cor with siding. Members of the "National Association of the Remodeling Industry." 30 years experience. No money down. Bank financing. Lien waivers. Barry Truman.
991-0960

SIDING: Factory discounts. 20%-30%. BAC Industries, 345-2512. 6/26tf

ROOFING: Factory discounts. 20%-30%. BAC Industries, 345-2512. 6/26tf

USE WANT ADS

Remodeling 1460

Sewing Machine Repair 1520

SEWING MACHINES REPAIRED
All Makes—24 Hour Service on Most Repairs
Granite City Sewing Center
2800 Madison Ave.
876-0151

TV/Stereo Repair 1580

TELEVISION SERVICE: Fast, low cost, guaranteed. Call anytime, 877-2500. 9/28

FAST TV service, 90-day warranty on all repairs. For free home estimate call 876-0836. 10/2

Tree Service 1620

PROFESSIONAL TREE TOPPERS
TREES TOPPED, shaped or dropped. Stumps removed, shrubs trimmed or removed. Have chipper for complete cleanup. Free estimates. Senior citizen discount. Fully insured, cheapest in town. Call 797-6483 and 931-2092. 1/8tf

TREE TRIMMING, topped, removed or small stumps cut out. Bushes trimmed or dug out. Very professional work cheap. All limbs hauled and yard and gutters cleaned for free on tree work. Free estimates. Many references. Discounts available. Insured. 876-8742 or 797-6155, 876-8742. 4/3tf

RANDY'S TREE Service. Any tree topped or cut down. All limbs and wood removed. Have chipper for good clean-up. Any size stump removed. Call for free estimate on the best price on real professional tree work. Insured and bonded. Call 876-8686. 10/30tf

Waterproofing/Foundation 1660

MET
BASEMENT?
CALL
METRO-SEAL
WATERPROOFING & FOUNDATION REPAIR
CRACKS REPAIRED
PRESSURE INJECTION
(Walls Sealed—No Digging)
DRAIN TILE INSTALLED
CONCRETE DRIVES CLEANED & SEALED
Free Estimates
876-5862
ocally Owned & Operated Since 1973

Garage Sales 1720

62040- SALES: Ladies clothing. Saturday, Sept. 27, 1986. 2829 Birch. 9 to 2. 9/25

62040- BIG YARD sale: Saturday 27th, Sunday 28th, 8-4. 2184 Harrison Ave. Boys good jeans 14-16 slims, range, hood, sink, counter top, storm door, building materials, toys including Tonka, clothing, furniture, books, crafts, household items and misc. 9/25

62060- YARD SALE and bake sale: Thursday, Oct. 2, 1732 Rhodes St., Madison, 9 a.m. to 5 p.m. Not responsible for accidents. 9/25

62040- BIG YARD sale: Friday, Sept. 26, 9 till 3. 2411 Cardinal. 9/25

62040- 3-FAMILY YARD sale: Furniture, bicycle, clothes and misc. Friday and Saturday, Sept. 26 and 27. 2611 Iowa St. 9/25

HARTFORD FLEA Market: Gymnasium Building, Route 3 and Rand Ave., Hartford, IL. Sunday, Sept. 28, 9 a.m.-4 p.m. Free admission. Call 254-2827. 9/25

62060- BIG GARAGE sale: Clothes of all sizes, baby clothes and furniture, household items, misc. 1708 Market St., Madison. Thursday, Friday and Saturday. 9/25

Garage Sales 1720

62040- INDOOR YARD sale, lots of Avon, 8 to 6 p.m. everyday, 4054 Kathy Drive, Apt. #1, Granite City. 5/18tf

62040- GARAGE SALE: Sept. 25 and 26, 9-5. 22 W. Wilson Park Dr. Lots of nice things for home: FP screen, lamps, pictures, bedspreads, daybed cover with bolsters, 2-pc. Samson Lad lug, Christmas tree and ornaments, fishing equipment, tools, etc. No early sales. 9/25

FOR SALE: Picnic tables, painted and delivered, $39. Also lawn chairs. Please call 8 a.m. to 8 p.m., 931-4576. 9/25

62040- YARD SALE: 2164 Robert. Saturday, Sept. 27, 9-4. Clothes and much more. 9/25

62060- YARD SALE: Friday, Sept. 26, 9 a.m.-2 p.m. 1606 Sixth St., Madison. Furniture and maternity clothes. 9/25

62040- 2217 MIRACLE AVE. Friday, Sept. 26. Riding lawnmower, 8 a.m. till 3 p.m. 9/25

62040- CARPORT SALE: 2240 Jefferson, West Granite. Saturday, Sept. 27, 9-4. Couch, stereo, lots of baby things and misc. 9/25

62040- SATURDAY, SEPT. 27, 10 a.m.-4 p.m. 1167 Wanda. Miniature house, designer jeans, clothes, typewriter, toys and more. 9/25

62040- YARD SALE: Sept. 24 and 25, 9 a.m. till 3 p.m. 2424 Terminal. Some new items, 1 set of bucket seats for van. 9/25

62040- SALE: Friday til 5 p.m., Saturday til 12 noon. 2617 Adams, rain or shine. 9/25

62040- YARD SALE: Lots of misc., baby clothes to adult clothes and household items. 2152 Dawn. Sept. 27, 8 a.m.-? 9/25

62040- MOVING SALE: 3000 Mashall. Sept. 27 from 8 a.m. til 5 p.m. Also young parakeets. 9/25

62040- 4-FAMILY YARD sale: Sept. 26 and 27, 8 a.m. to 4 p.m. 2800 Sunset Dr. 9/25

62040- YARD SALE: Friday 9-4, Saturday 9-1. 2812 Iowa. Beauty supplies, furniture, clothes, chair hairdryer, '80 Yamaha and many misc. items. 9/25

62040- BIG YARD sale: Sept. 25 and 26, hours 9-5. Bargains galore. Floral Essence, 2109 Pontoon Rd. 9/25

62040- GARAGE SALE: 2236 Alexander. All kinds of items. Thursday, Friday, Saturday. 9/25

62040- 4-FAMILY: 2864 Madison Ave. Friday, Sept. 26, 9-5. Nice clothes, baby and adult and misc. Next week if rain. 9/25

62040- FOUR FAMILY yard sale: Thursday, Friday and Saturday, 9:30 a.m. to 6 p.m. 2976 Madison Ave., Granite City. Sept. 25, 26, 27, 1986. 9/25

62040- 2103 WARREN, off St. Clair. Friday only Back yard sale. Baby clothes, ladies clothes size 5, twin stroller, baby stroller, walker and one-step corseat, vanity top with sink, Kirby vacuum, and sewing machine, home stereo speakers, kitchen items and home decorations, new handmade crafts. 9/25

62040- 6-FAMILY SALE: 2540 Northbridge. Sept. 26, 8-? Rained out Sept. 27. Winter clothes, all sizes, bed frames and formals. 9/25

62040- BIG YARD sale: Friday and Saturday. 2444 Edwards. 9/25

62040- YARD SALE: Sept. 26 and 27. 2439 Hemlock. 9/25

62040- RUMMAGE SALE: 2908 Iowa. Sept. 26 and 27. Everything from clothing to furniture. 9/25

62040- BIG YARD sale: Baby furniture, antique sewing machine, dishwasher, almost new mens leather coat, girls clothes 12-14, big rocking horse, much more. Friday, 7:30-5. 520 Fleming. 931-4915. 9/25

Auction/Flea Markets 1730

Garage Sales 1720

"BIG BIG BIG" YARD SALE ON MYRTLE
SAT., SEPT. 27
9 A.M. - 5 P.M.
2734 MYRTLE

62040- GARAGE SALE: Friday, Sept. 26, 322 Wilson Park Lane. 9-3. Lots of misc., curtains, lamp, coats, clothing all sizes. 9/25

62040- YARD SALE: 2230 Cleveland, Saturday. Infant clothes and items, maternity large women clothes, boys 8 husky, misc. household, crafts, toys. 9/25

62040- YARD SALE: Friday, Saturday, Sept. 26, 27. 3045 Marshall. Many baby things and other misc. 9/25

62040- DRIVEWAY SALE: 2811 Iowa. Saturday, Sept. 27, 8-2. Girls clothing, some adult clothing and misc. 9/25

62040- 2-FAMILY GARAGE sale: First time this year! 1525 St. Clair. 8:30-? Thursday, Sept. 25. 9/25

62040- RUMMAGE SALE: Friday, Sept. 26, 9-3. 2924 Edgewood. Girls clothes, lamps, misc. 9/25

62040- YARD SALE: Saturday, Sept. 28, 9-4. Multi family. 4249 Marigold Drive. No early sales. 9/25

62040- YARD SALE: Thursday only, Sept. 25, 10-4. 123 Briarcliff. Lots of infants and childrens clothing, misc. items. Cancel if rain. 9/25

62040- BACK YARD sale: Friday 9-3, Saturday 9-5. Sept. 26-27. 1907 Lynn Ave., right off Wayne. 9/25

62040- GARAGE SALE: Sept. 25, 26, 27, 9 till 6. 2929 Dale Ave. 9/25

62040- YARD SALE: Friday, Sept. 26, 9-3. 2905 Nameoki Drive. 5-family. Books, knick knacks, clothes, snow blower and misc. 9/25

62040- CHILDREN AND adult clothes, household items, books, furniture, 100 gal. #2 oil with tank, misc. 9-5 Sept. 26. 3135 Wayne. 9/25

62040- YARD SALE: 2522 Buenger. Saturday, Sept. 27, 9-4 p.m. Lots of teen girls clothes. 9/25

62040- YARD SALE: 2832 Iowa. Saturday only, Sept. 27, 9-3. Clothing, books, sunlamp, 12 bar stools $10 each, ceramic items, ceramic molds, toys, storm doors, exercise bike $10, misc. and household items. 9/25

62040- YARD SALE: Friday 9-4. 1931 Skeen, Madison, down from Louis Baer School and Dairy Queen. 9/25

62040- YARD SALE: Sept. 26 and 27. 2805 Oregon. Baby crib, corseat, other baby items, lots of clothes, baby to adult. Not responsible for accidents. 9/25

62040- YARD SALE: 2565 Stratford Lane. Friday, Sept. 26, 9 to? 9/25

62040- YARD SALE: Thursday 25th and Friday 26th, 9:00. Jewelry, linens, bedspreads, good clothes cheap, too much to name all, just don't miss. The end of Missouri Ave., 2660 Highway 67. 9/25

62040- YARD SALE: Saturday, Sept. 27, 6 a.m.-5 p.m. 2520 State St. 9/25

62040- YARD SALE: Friday, Sept. 26, 2222 Lincoln. 3 families. Clothes all sizes, knick knacks, household items. 9/25

62040- GARAGE SALE: 2511 Pontoon Rd. Thursday and Friday, 9-2. Rain or shine. 9/25

62040-GARAGE SALE: Saturday, Sept. 27, 9-5. 2251 Edison. Toys, childrens clothes, tools, etc. 9/25

62040- YARD SALE: Saturday 27th, 2-family. Tools, fishing equipment, clothing and misc. 1608 Sycamore. 9/25

62040- BASEMENT SALE: 2503 Grand. Sept. 25 and 26, 8-3. Lots of everything. 9/25

62040- PARKING LOT sale: 15 acres, 345 West Chain of Rocks Rd., off of Rt. 3. Queen size boxsprings and mattress, console stereo, loveseat, chair, matching stool, end table, lamps, clothes, bar lights and signs, curtain rods, car radio, tape deck and much, much more. Saturday, Sept. 27, 9-5. 9/25

62040- BIG YARD sale in old green farm house on Old Poag Road, Friday and Saturday, Sept. 26 and 27, 9-? Moving and lots of everything, kids and womens clothing, antiques and furniture. From Granite north on Highway 111 past Bel Air Drive-in, turn right before first viaduct and just follow the signs. 9/25

62040- HUGE SALE: Childrens toys, clothing, household. 3244 Erin. Friday 9:00. 9/25

62040- 2-FAMILY BACK yard sale: 2710 Cayuga St., West Granite. Thursday 25th, Friday 26th. Clothes different sizes and little bit of everything. 9/25

62040- GARAGE SALE: 3320 Colgate. Sept. 27, 9-5 p.m. Clothes size 5-12 womens, Tupperware, blender and much much more. 9/25

62040- 6-FAMILY YARD sale: 26-27-28. Sand Prairie Lane off Hwy. 111. Children thru adult clothing and misc. 9/25

62060- BACK YARD sale: 2000 5th St., Madison. 3 sets of china, electric clothes dryer, lots of nice things, old and new. Sept. 26 and 27, 8 a.m. to 4 p.m. 9/25

62040- HUGE YARD sale: 2929 Myrtle. Sept. 26, 27 and 28. Lots of baby items and much, much more. 9/25

62040- BIG YARD sale: Adding machine, dishes, books, good clothes, much more. 2030 Pontoon Rd. Wednesday, Thursday and Friday, 24, 25 and 26, 9-5. 9/25

62040- YARD SALE: Sept. 26, 8 to 4. 2129 Woodlawn. 19" B&W TV, good shape; American Flyer train set, coins, glassware, lot of misc. Not responsible for accidents. 9/25

62060- YARD SALE: Saturday, Sept. 27, 8 a.m.-2 p.m. 1026 Greenwood St., Madison. 9/25

62040- YARD SALE: Friday and Saturday, 26 and 27. 2502 W. 20th. 9/25

62060- BACK YARD sale: Sept. 26 and 27, 9 a.m. 1912 6th St., Madison. 9/25

Auction/Flea Markets 1730

62040- SATURDAY 27TH, 9 a.m.-4 p.m. St. Elizabeth School, 2301 Pontoon. Given by GCHS Social Study Club. 9/25

62040- YARD SALE: 4561 Walter. Baby clothes and items, maternity clothes, storm windows and screens. Thursday 25th and Friday 26th, 8 a.m. to 4 p.m. 9/25

YARD SALE: Saturday, Sept. 27. 2316 State. household items. Fishing poles. Ben Franklin stove. 9/25

62040- YARD SALE: Baby, women and mens clothes, toys, tires and misc. 1813 Ferguson. Saturday, Sept. 27, 9-3 p.m.

62040- 4-FAMILY GARAGE sale: Rain or shine. Twin bed, railroad articles, ladies clothes sizes 14 and up, lots of childrens and mens clothes, books, knick knacks, misc. Prices reduced Saturday. Friday and Saturday, Sept. 26 and 27, 8:30-4 p.m. 2414 Woodlawn.

62040- 4-FAMILY YARD sale: Saturday, Sept. 27, 9-2. 2333 Cleveland. Womens clothes size 6, movie camera outfit, restaurant pans, Kirby sweeper, childrens clothing, lots of everything. 9/25

62040- YARD SALE: Ladies size 4-7 and 42-46, some household and misc. items. Also '73 Volkswagen runs good. Friday, Sept. 26, 8-3. 4760 Warnock.

62040- YARD SALE: Friday and Saturday. Adults, childrens and baby things, lots of misc. 2824 Willow. 9/25

62040- 3 YARD SALE: 3607 Ruth Dr. and neighbors. Saturday.

62040- YARD SALE: 2217 Woodlawn. Saturday, Sept. 27. 12-ga. shotgun, $50; boys jeans, $1; lots of boys shirts, mens 3-pc. suits, $5; womens clothes, cheap, lots of misc.

62040- GARAGE SALE: 2121 Woodlawn. Friday, Sept. 26 and Saturday, Sept. 27, 8-4. Crafts, clothes and misc. 9/25

62040- 4-FAMILY GARAGE sale. Mens, womens clothes, designer jeans 3-7, prom dresses with hoops 7-9, girls clothes birth to 8, boys clothes 5-7, kitchen appliances, table and chairs, toddler bike carrier, Tappan microwave, bass boat, fishing equipment, quilt scraps much more. Sept. 26 and 27, 9-4. Rain or shine. 2360 Morrison Rd. 9/25

62040- YARD SALE: Furniture and clothes. 2713 Iowa. Saturday 27th. 9/25

62040- YARD SALE: Sept. 25 and 26, 9 a.m.-4 p.m. 2809 West 22nd St. Plants, handmade items, teens and kids clothes and lots of misc. 9/25

62060- YARD SALE: Saturday 27th, 8-5. Everything ½ price. 913 Lee (rear). 9/25

62040- SATURDAY, SEPT. 27th. 2914 Sunset, GC. Carport sale. 9-? Misc. household items, pictures, toddler clothes, sofa, record albums, etc. 9/25

62040- YARD SALE: Saturday 27th. Misc. items. 2621 Iowa. Starting 9:00. 9/25

62040- YARD SALE: Saturday, Sept. 27, 9 a.m.-3 p.m. No early sales. Furniture, household, clothes, baby items and boat. RR 2, Box 777A, Carolyn. 9/25

62040- GARAGE SALE: 26th and 27th, 2916 Pershing. Not responsible for accidents. 9/25

62040- YARD SALE: 2621 Missouri Ave. Friday, Sept 26.

62040- 3-FAMILY RUMMAGE sale at 2406 Iowa on Sept. 26, Friday only, 9-3. 9/25

Auction/Flea Markets 1730

AUCTION
Mr. & Mrs. Richard Jones
SUNDAY, SEPT. 28, 11:00 A.M.
126 Cedar Lane, Glen Crossings
TERRY BONES ALLAN & SON AUCTIONEER
Directions: Hwy. 159 & Glen Crossings Rd. Watch for signs!!!
C.B. Hunt & Co. pump organ, organ stool, 2 round wooden tables, fireplace irons, iron railings, antique wooden general store desk & cabinet, gold inlaid antique clock (Seth Thomas), new Wenzel tent, school desk, wooden coffee table, sheplights, wooden pie safe, Honda 350 motorcycle, Kenmore gas stove, brass lite, Kenmore window A/C, Sears refrig., Amana cen. A/C & furn., 2 antique tubs, 3 toilets, wooden shed, camper shell 8 ft., steel shelf frames, kit. set w/5 chairs, Motorola color TV, 3 doz. new hats, large assortment of tools, Bentley 5" B/W TV (new in box), Panasonic TV, Lionel train set w/orig. boxes (1945), large asst. of new merchandise, 1969 Shasta Camper, antique vanity w/mirror, set of 15" radial tires, 2-14" snow tires, velour car seats, wooden bar, Cory stainless steel 5 burner hotplate; 8x4 lighted show-case-18 drawers, card case w/3 drawers (4 ft.), 2 Akai reel to reel tape players, 1904 antique double wall phone booth, bevelled mirror w/frame, featherbed, antique china bedpans, beds, Seigler oil stove, antique oak sideboard, antique radios, antique Aladdin oil lamp, table saw, crocks, walnut wooden cabinet, insulators, brass lamps, antique spool chest, antique T&R boot pitcher, walnut wooden cabinet, partial list!!
ALLAN AUCTION SERVICE **344-6203** COLLINSVILLE

AUCTION
"WHERE YOU GET SOMETHING FOR NODDING"
28 SUPERIOR DR., BELLEVILLE
THURSDAY EVE., OCT. 2, 5:30 P.M.
TERRY BONES ALLAN & SON AUCTIONEER
Directions: West Main to South 88th St. (1½ blocks off W. Main) Watch for signs!)
MOVING SALE - PROPERTY to be sold at 6:00 p.m. - Stone and redwood ranch situated on over an acre of land with beautiful oak trees and stocked lake. House features beamed cathedral ceilings, sunken living room, stone wall fireplace, large bedrooms, walk-in closets, built-in stainless steel kitchen appliances, air conditioning, gas heat, city water and sewer. In addition, property has a nice three room rental unit. Has country setting and is located in an excellent neighborhood and school district. Extra 111.5x291.2x301.87 pie shaped lot adjoining part of the lake. Terms: 10% down day of sale, remainder on closing date 30 days after sale! OPEN HOUSE ON SUN., SEPT. 28th from 1-5 p.m. Tractor (Brush Hog) w/attachments and wagon, garden equipment and tools, Bally Old Chicago commercial pin ball machine, Antique china cupboard and wardrobe, 1890 pitcher and glasses, set of European china for 8, early American sofa, chairs, end tables, T.V., pictures, lamps and Much, Much, More!!!
ALLAN AUCTION SERVICE **344-6203** COLLINSVILLE

Appliances 1750

WASHERS AND dryers, guaranteed. Call 451-6273. 10/2

1 DEEP FREEZE, chest type, $200. 451-6003. 9/25

FOR SALE: Like new General Electric washer and dryer (electric), gold or tan color, original cost $500, will take $200 and guarantee for one year or $100 returned. Call 452-0433 at anytime. 9/21tf

FOR SALE: Real clean gas cook stove for $25, and two electric ice cream freezers, both for $10, and two snow tires, both for $10. Call 452-0433 at any time. 9/21tf

FOR SALE: 3 month old gas Frigidaire dryer, $250. Call 797-1042 after 6 p.m. 9/25

BARGAINS
WASHERS, DRYERS, refrigerators, new and used. Doty's, 200 E. Main, Mascoutah, 1-566-8949 or 8410 Collinsville Rd., 344-6117. 9/25

VARIETY OF good used: air conditioners, refrigerators, gas and electric ranges, freezers, automatic washers, gas and electric dryers. New and used parts available also. For more details, 876-1860. 9/28

Clothing 1810

WEDDING DRESS for sale with veil, white, size 9, long sleeves with high neck. $125. Call 1-397-2061 after 6 p.m. 9/18tf

LONG DRESS for sale, worn once for wedding, short sleeves, chiffon ruffled top, wine color, size 9, paid $70, will sell for $25. 1-397-2831. 9/25

Firewood/Fuel 1850

BUNDLED SLABS, $8; ½ bundles, $5; stove wood, $10. Delivery available. 314-775-5911. 9/24tf

BUNDLED SLABS, $8; ½ bundles, $5; stove wood, $10. Delivery available. 314-775-5911. 9/25

Food/Produce 1860

APPLES
JONATHONS RED and Golden Delicious, fresh cider. Mestle-Murphy Orchard, 1-344-0657. 9/28

Need a Tonic for Your Purse?
TRY A CLASSIFIED AD

Auction/Flea Markets 1730

PUBLIC AUCTION
SATURDAY, SEPTEMBER 27 AT 10:00 A.M.
Estate of MICAHEL PAPP
2155 State Street, Granite City, IL

Wood burning stove, rakes, post hole digger, hoes, shovels, old cigar boxes (2 for nickel), Maytag wringer washer, Kenmore gas dryer, Hoover vacuum (old), 2 end tables, 2 wd doors, wash tubs, 2 scrub boards, mtl soap powder dispenser, lamps floor & table, bedrom-set wardrobe dresser bed (1930), 2 wardrobes, 2 beds, hospital bed, ice cream freezer, oak pedestal round table (2 leaves) & 4 chairs, kitchen table & 6 chairs, 2 straight back chairs, 4-drawer chest, 3-drawer chest, 4 mtl folding chairs, 2 oscillating fans, picture frames, recod cabient, home made noodle cutter, stainless, mtl kitchen cabinet, pressure cooker, foot stools, kitchen stools, elec irons, pots, pans, dishes, cups, glasses, cans, jars, HOOSIER CABINET, kerosene lamp, State plate collection, dutch oven, Toasmaster self cleaning oven, large salt & pepper collection, couch, 4 overstuffed chairs, mtl wardrobe, Magic Chef gas range, 2 mtl planters, wd toy box, 12-drawer chest, aluminum walker, sewing box, what not shelves, old toy sewing machine, shoe last & attachments, 2 mtl ice chests, BBQ grill, Christmas decorations, old klinker remover.

Sears circular saw, wd tool box, nuts, bolts, screws, nails, wd & mtl drill bits, router bits, circular saw blades, tree trimmer, grinding wheels, elec fence insulators, depth gauge, hinges, blow torch, Plumb bobs, sharpening stones, numbered tack sets, car carrier, belts for sanders, many handcrafted wd items, dowels, quarter round etc., 2-wheel truck, safety goggles, work benches, oil cans, plumbing and elec supplies, lumber some cherry & walnut, ladders step & ext, Toro lawn mower, wd turning chisel set, pipe vise, Versivise, jig for router, wood working pipe vises, elec weed trimmer, saber saw attach for drill, table mtd band saw, Magna 4" joiner, old bucket sprayer, dovetail template, elec glue gun, flaring tool, 14" elec chain saw, SHOP-SMITH & attchments, 12" BELSAW planer, MASTERCRAFT saber saw, pop rivet gun, tap & die set, staple gun, paint sprayer with compressor, B/D vibrating sander, 7½" circular saw, ¾ hp GE elec mtr, DUNLAP ½" elec drill, Various sizes and brand names of hand tools.

CRAFTSMAN: miter box, 18" jig saw, corner clamps, table sander, drill press, vibrating sander w/bag, belt sander w/dust collector, 4" belt sander, vibrating sander, soldering gun, ¾ hp capacitor mtr, 2 3/8" variable reversible drills, 2 3/8" drills, 2 ¼" drills, 1 hp industrial rated router.

TERMS: Cash or approved checks. Refreshment stand. Not responsible for accidents should any occur.

ALL ANNOUNCEMENTS MADE DAY OF SALE TAKE PRECEDENCE OVER ALL PRINTED MATERIAL

AUCTIONEERS
HAROLD V. McGEE, Edwardsville, IL, (618) 656-8435
ROY LAYER, Granite City, IL, (618) 877-0303

Household Goods 1900

ELECTROLUX VACUUMS Sales and Service. Call John Elliott, 1-314-227-9523. 12/8tf

USED FURNITURE and refrigerators, ranges, washers and dryers. Bought and sold. 1335 Edwardsville Road, Granite City, Il. 452-7153. 1/1/87

NEW FURNITURE. Less than discount store prices. 3-pc. Herc. living room, $199.50; 5-pc. dinettes, $88; 3-pc. bedroom, $189.50; lamps, $29.95 a pair; baby beds, $79.50, and much more. Fay Furniture, 439 Collinsville Ave., E. St. Louis, IL. 1-271-8200. We buy used furniture and antiques. 7/30tf

USED FURNITURE: Sofas, $59.50; roll-away beds, $39.50; complete beds, $69.95; wardrobes from $29.95; linoleums, $34.88; stoves, $69.50; refrigerators, $99; dinettes, $59.50; king and queen size beds, ½ price; portable TV's, $49.99; component stereos, $88; rebuilt wringer washer, $149; kitchen cabinets, $19.95, and much more. Fay Furniture, 439 Collinsville, Ave., E. St. Louis, IL. 1-271-8200. We buy used furniture and antiques. 7/30tf

FAMILY OF six needs furniture and household goods. Any donations would be appreciated. Call 451-2087. 9/28

NICE BUTCHER block table with four large upholstered chairs. 797-6753. 9/25

LIVING ROOM group, 1 month old, Traditional style, sofa, loveseat, recliner, cost $1,200, sacrifice $399. 314-961-6740. 9/25

BEDROOM GROUP, 2 weeks old, country style, triple dresser, hutch mirror, 5 drawer, queen/full Cannon ball bed, night stand, cost $1,195, will sacrifice $599. 314-961-6740. 9/25

CARPET, $35 a room, many sizes and fresh colors, good condition. Call 314-838-3292. Refrigerator / stove, $175. 314-522-6834. 9/25

DISPLAY FURNITURE
ORIGINALLY ORDERED for model homes. All new. Bedrooms, dining room, living room, sleepers, recliners, childrens groups, bedding, tables and chairs. All warehoused in St. Louis, sell cheap. Call for appointment. First Realty, 1-314-567-5507. 9/25

DINING ROOM group, 2 weeks old, eighteenth century Queen Anne style and cherrywood lighted china hutch, oval table with leaves, 6 chairs and server, cost $2,800 will sacrifice, $1,450. Call 314-961-6740. 9/25tf

WOOD DINING table and 4 chairs. 931-6011. 9/25

HAND CRAFTED oak bedroom furniture, 4 pieces, must see, $600. 281-4929. 10/2

GOLD VELVET couch, good condition, $30; real nice dining room table with 5 chairs, 1 captains chair. 876-4692 or 877-6162. 9/25

8-PC. ANTIQUE claw-footed dining room set, make offer. 797-0520. 9/28

REFRIGERATOR, STOVE, couch, chair, bed, pictures, odds and ends, etc. 876-1202. 9/28

Jewelry/ Watches 1920

R. J. Jewelers presents
BLACK HILLS GOLD
Jostens
CLASS RINGS
COUNT DOWN... JUST 13 WEEKS 'TIL CHRISTMAS
#20A CROSSROADS PLAZA SHOPPING CENTER
877-6600

Musical Instruments 1960

ATTENTION ORGAN BUYERS
STAUFEN'S SUMMER CLEARANCE
Includes: Technics, Hammond, Baldwin & Kawai. From the smallest personal keyboard to the largest church model, priced to sell now! No reasonable offers refused. Many used organs from $395.
STAUFEN'S MUSIC HOUSE
1312 Clarkson/Clayton Center
Ellisville, MO 394-5050
298 Mid-Rivers Dr.
St. Peters, MO 441-0404
711 N. Grand Avenue
St. Louis, MO 533-1600

ARTLEY FLUTE with case and music stand, $150. Call after 5 p.m., 876-3504. 9/25

TRUMPET, Bach Strad, worth $500, will sell for $400. Phone 877-4311. 10/2

APPLAUSE ACOUSTIC guitar, with soft shell case, 2 years old. Good condition. $200 firm. 1-498-4650 p.m. or evenings. 9/25

ON SALE: 69 pianos, Everett-Wurlitzer consoles, studios; professional quality home-church new-used, $795-$995-$1,395-$2,259 repo, rental return. Open Sundays. Biermans Pianos, 316 College, Sparta. 1-618-443-2982. 9/25

VIOLINS, two professional type with cases and bows, $200 each or trade for saxaphone. 797-6249. 9/25

Pets/Supplies 1970

APA has two beautiful short-haired male cats for adoption. Neutered, declawed and solid black. Shots, wormed, flea collars, young, good natured. Only good indoor homes need apply. $10 adoption fee. Call 877-0707 during daytime. 9/14tf

MINIATURE SCHNAUZER puppies, AKC. Call weekdays after 5 p.m., 876-6719. 9/28

BLACK CHINESE Pug, 2 years old, $150. Call 876-7262. 9/25

FREE PUPPIES, ½ Llewllin Setters. Call after 4 p.m., 797-0835. 9/25

2 YEAR OLD, broke and gentle horse and all the tack. 797-0122. 9/25

MINIATURE SCHNAUZER male, 9 weeks old, champion blood line, $175. 656-2214. 9/25

AKC GERMAN Shepherd pups, one black female and one black and tan male. 451-6003. 9/25

PUPPY FOR good home. Call after 4 p.m., 877-7317. 9/25

FOX TERRIER, wirehaired, one year old, male, very active and playful, AKC, $300; Schnauzer, salt and pepper, 7 years old, male, AKC, $75. Must have fenced yard 451-4754. 9/28

FREE KITTENS. Call after 2 p.m., 931-6536. 9/28

Sporting Goods 1980

GUN SHOW
OCT. 4 and 5, 9-5, Belle-Clair Fair Grounds, Belleville. Belleville Route 159 and 13. Admission $1 for adults. 9/25

Stereo/TV 1990

FOR SALE: Kenwood 45 watt per channel stereo receiver, good condition, $50. 931-7221. 9/25

SAVE TIME-SAVE MONEY USE WANT ADS

Misc. for Sale 2020

LOSE WEIGHT FEEL GREAT
Jim or Arlene
451-6200

LOST A HUB CAP?
CALL MR. HUB CAP for all wheel cover needs, 1-277-7779, 2000 North Illinois (Highway 159), Belleville. Monday - Friday, 9 to 5, Saturday, 9 to 3. 9/1tf

CHEMO-THERAPY wigs available, men and women. For details, call Ron at the Captain's Clipper. 931-5111. 10/29tf

FRIGIDAIRE FROST-FREE refrigerator; also air conditioner. Call 877-4534. 1/12tf

WASHER & DRYERS or parts, also repairs, reasonable rates. 931-3450. 4/9tf

USED FURNITURE and refrigerators, ranges, washers and dryers. Bought and sold. 1335 Edwardsville, Road, Granite City, Il. 452-7153. 1/1/87

MUSICAL KINDERGRATEN classes now forming, ages 4 and 5, tell a friend. Don't wait call now, National Music, 877-4650. 9/7tf

FUNK & WAGNALL 27 volume encyclopedias, excellent condition, $30; 2 Early American end tables, $30. Call 451-7626. 9/25

RUGER REDHAWK .44 mag. 5½" barrel with holster, excellent condition, $325. Call 451-7626 after 4 p.m. 9/25

CHAIN LINK fencing, double dip galvanized material, expert erection, free estimates, reasonable prices. 877-4156 or 876-3670. 6/6tf

STRAW FOR sale, horseback riding, also horses boarded, 797-0677. 2/16tf

AMWAY PRODUCTS, complete line, fully guaranteed, 877-1188. 5/1tf

FROST FREE refrigerator, $150, guaranteed 60 days. 452-1786. 8/10tf

CRAFTSMAN 10" table saw with legs and table extensions, excellent condition, $250. 451-1820 after 6 p.m. 9/25

EXECUTIVE DESK and chair, cost $800, asking $275. Call 797-1595. 9/25

HALLOWEEN COSTUMES, adults, childrens. Call early for best selection. 931-4280. 10/25

THOMAS PLAYMATE organ with bench/music, light colored keys, $500; '77 VW Dasher, does not run, $200; beauty shop equipment, 1 dryer, shampoo bowl, shampoo chair, $75 for all three. 452-0472. 9/25

DIAMOND WEDDING ring set size 7. Avon, Christmas plates boxed, perfect condition, 1975 thru 1984. 451-1890. 9/25

KENMORE COPPERTONE electric range, $30; gas barbecue grill, $25; 18-ft. Muskin pool with all accessories, $450. Want to buy Atari 5200 with cartridges. 451-1257. 9/25

25" RCA X100 color TV, $150. Call after 12 p.m. till 8 p.m., 931-0044. 10/2

ICE MACHINE, refrigerator, '78 Ford van, mattress and boxsprings, two twin beds. 344-2415. 9/25

WALLPAPER DISCOUNT, in stock. Walls Limited, 103 Lenox, Mitchell. 931-1590. 9/7tf

BUILT-IN CABINETS by Marshall Brooks. We're still in cabinet-making business. I need your business. Free estimates, low prices. New phone number, 877-0039, call anytime. 10/9

19 FT. CU. green refrigerator, 140. BTU air conditioner new, 5 skylights 24x24 flush mount, console sewing machine. Call 931-0895. 9/25

USED RIDING lawnmower, needs repair, cheap. Call 797-6743. 9/25

COMPLETE FULL size mattress boxsprings and frame, $75. 877-2571. 9/25

BRAND NEW 12-speed, boys Western Flyer bicycle, $100. 877-4534. 9/21tf

100 WATT TECHNIQUE SA-5470 receiver, Pioneer PL518 semi automatic direct drive turntable, Sharp RT388A computer controlled cassette deck, DLK3 speakers, entertainment center, $400 or best offer. 452-5234. 9/25

COMPLETE LINE of Stanley Home Products available. Free delivery. 877-7176. 9/25

'74 VAN, 350 Chevy engine, $400; cement blocks, 50 cents; roofing kettle, $600; Toyota engine, '70, $100. 452-8155. 1042 3rd St., Venice. 8/10tf

WALLPAPER IN stock, $1 up. Discount on all special ordered paper. Sandy's Discount Wallpaper, 2880 Iowa. 452-3450. 11/27

COPPERTONE APT. size refrigerator, $125, and coppertone 30" electric cook stove, $125. 452-1786. 9/28

TWO GOLD crushed velvet highback chairs, $30 each; one off-white living room chair, $30; one hexagon end table, matching coffee table, $65; one coffee table, $30. 4072 Bruene, Apt. 2, Pontoon Beach. 9/25

BASSINET, like new, air conditioner, used two years, port-a-crib, walker, 20 gallon fish tank, like new with all extras, home interior clock with candle holders and chair $20, girls regular bicycle 24" $40, dining room table and six chairs, very good condiion, Italian style. Call 876-3905. 9/25

USED 10 YEAR old built-in Majestic fireplace, complete with glass doors, 14-ft. from base to top, $150. 451-2198. 9/25

110 AIR CONDITIONER, Whirlpool, like new, 10,000 BTU's, good buy. 20½ Jones Park, Pontoon Beach. 9/28

RECTANGULAR OAK antique table, 4 chairs, matching buffet and china cabinet, maple desk, chair, day bed, 2 stools, Maytag washer and dryer, Amana and Coldspot refrigerators. Call after 6 p.m., 877-3425. 9/28

5 MENS SUITS, excellent condition. Call at 876-1006. Beautiful. 9/25

14-FT. V-BOTTOM boat and trailer, '83 Passport Honda motorcycle. Call after 5, 877-5629. 9/28

20 GALLON COMPLETE fish tank, $80; 25" television, $125; 19" television, $175. Call 931-4458 after 4 p.m. 9/25

FOR SALE: Central A/C unit, no A-coil. Galvanized steel farm gate, 13'8"x4'. Small glavanized steel animal cages, 20x22x15. Make offer. Call Bo at 931-7030 9-2, 4-7 Fridays. 9/18tf

WHITE METAL DETECTORS
SEE OUR specials, rentals and used also available. Collectors House, 1711 Washington, Alton. Call 618-465-3421. 9/25

ROTO-TILLER, 8 h.p., $200. 931-5739 or 876-2121. 9/25

SEWING MACHINES. Due to school budget cuts the nation's largest manufacturer is offering new heavy duty free arm with many stitches: buttonholes, everything. Originally $400, now $139. 20 year guarantee. MasterCard, Visa, American Express, lay-away, C.O.D. Free delivery. 315-593-8755 anytime. 9/25

NEW: Sako 270 cal. carbine, menlicher stock, Leopold 1.5x5 scope, leather shoulder strap and case, never had a shell in it, $700. Call 618-452-0339. 9/28

FOR SALE: Kitchen table set, 4 pc. bedroom set, frost free refirgerator, 4'x8'x4' high chain link doggen. 2804 Cayuga. 9/25

USED WOOD windows and aluminum storm $7 each; storm and entry doors, $7 each; pushup pole and antenna and cable, 100 ft., $25. Call 876-5413 or see at 2412 Sunbury Ave., Granite City. 9/25

SALE, 50% off. Flashing arrow sign, $269. Lighted non-arrow, $259. Non-lighted, $229. Free letters. Few left. See to Cally 1-800-423-0163 anytime. 9/25

Wanted to Buy 2030

OK TRADE & PAWN
405 Madison Ave.
WE BUY GOLD

$$$$$$$$$$$
WE BUY GOLD!
R. J. JEWELERS
#20 CROSSROAD PLAZA
877-6600

WANTED TO buy refrigerator and air conditioner, working or not. Call 877-4534. 2/16tf

WANTED: Hot water heater, working or not. Will pick up. 877-3809. 4/23tf

WANTED: WASHERS, dryers and microwaves, not working. Call 931-3450. 4/9tf

NEEDED: HOT water heaters, working or not, will pick up, also wooden house door, cash, 875-0135. 5/14tf

ANTIQUES WANTED: Furniture, glassware, pottery, postcards, china, anything old. Call 876-0720. 9/28

USED FURNITURE and refrigerators, ranges, washers and dryers. Bought and sold. 1335 Edwardsville, Road, Granite City, Il, 452-7153. 1/1/87

WANTED: Car caddy or towing equipment for front-wheel drive car to be used with motor home for towing car. 1-377-6115 or 1-465-9355. 8/13tf

WILL BUY entire estates, clean used furniture or antiques. 877-0429. 9/25

WANTING TO buy color TVs not working. 876-1973. 9/25

Apartments Unfurnished 2070

AQUA VISTA APARTMENTS
Country setting overlooking river
1 & 2 bedroom apartments starting at $285 - $325 plus security deposit
Features:
- SENIOR CITIZEN UNITS
- HANDICAP UNITS
- GENERAL UNITS

½ OFF RENT FOR SEPTEMBER
(314) 868-5969
Mon.-Fri., 10-6, Sat. 10-2 or appointment
(Located at I-270 & Chain of Rocks Bridge)

$300 MONTH, $100 deposit, all utilities, furnished, private drive, A/C, 1 bedroom, kitchenette, private bath. Call 931-5040. 8/24tf

2 BEDROOM townhouse, furnished kitchen appliances, 1½ baths, utility room with washer and dryer hookup, water, trash, sewer paid, no pets, references and deposit required. Call 618-635-8753, 876-0015. 8/24tf

TOP CONDITION, upstairs, 2 bedrooms, appliances, no pets, retired or working adults only, $250 month. Edison Ave. 877-3024. 9/25

$200 PER MONTH, $100 deposit, 3 large unfurnished rooms, 2135 Benton. Water, sewer and trash paid. 451-1210. 9/28

½ MONTHS FREE rent, nice 2-bedroom apt., Pontoon Beach area, appliances, $305-$325. Call toll free from some exchanges, 334-5640 or 1-235-5341. 9/25

QUIET GRANITE City neighborhood, 2-bedroom duplex, upstairs, central air, fireplace, appliances, privacy fence, basement, $295 monthly lease, deposit. Call Doug, 398-7780. 10/2

GROUND FLOOR, 3 room apartment, stove, refrigerator, electric heat, carpeted, central air, water, sewer furnished, $225 per month. St. Thomas Road. Call 876-1920, after 4 p.m. 876-4173. 10/2

3-ROOM UNFURNISHED apartment, ground floor, electricity paid, no pets, $225 monthly. 877-4615. 9/28

QUIET, NEAR Interstates and SIUE campus, entertainment, shopping near by, efficiencies, lofts and duplexes, one and two bedrooms. 288-5777. 3/9tf

3-BEDROOM APARTMENT with new carpet, very convenient, 1553 Johnson Rd. $355 per month. Call 451-7700 days, 451-1397 nights. 9/28

UNFURNISHED EFFICIENCY apt., $200 month. 1-314-291-3238. 9/25

4-ROOM UNFURNISHED apt., ground floor, single or couple preferred. Heat, water, hot water and sewer provided. 2039 Edison. For appt. call 451-9160. 9/25

1-BEDROOM EFFICIENCY, heat provided, adult preferred, $175 month. Call 876-5242 after 5:30 p.m. 9/25

APT., 3 ROOMS, bath, upstairs, front and back entrance. Adults preferred. 2242 Grand. 9/25

TWO APTS., 3 rooms and bath each. Rent $170 and $180, pay own utilities. No pets, couple preferred. 876-2849. 9/25

4 ROOMS AND bath, $200 deposit, $210 per month. 451-4783. 9/28

2-BEDROOM GARDEN apartments with gas, water and trash removal furnished. Carpeting, refrigerator, disposal, dishwasher and range also furnished. Call Maryland Manor Apartments at 877-8089. 10/12

REMODELED 3-ROOM apt. on bus line, A/C, range and refrigerator. Quiet couple. Parking, $200. 877-8439. 9/28

3-ROOM APT., like new, security deposit, first month rent. 451-9622. 9/28

3-ROOM MODERN apt., Nameoki area. Full size range, refrigerator and microwave, like new. 931-6338 or 931-4497. 9/25

UNFURNISHED 2-BEDROOM, living room, kitchen, private bath and utility room. Lighted off street parking. 1435A 3rd Street. Deposit required. 876-5050, 876-2121, ask for Burel. 9/7tf

EFFICIENCY APT. on bus line, heat and water furnished, $180 plus deposit, carpeting and clean, single person only. 931-5429 after 5. 9/25

LARGE 1-BEDROOM apt. 2152 Benton. C/A, adults preferred. Inquire at 876-0111, 876-6746. 9/25

3-BEDROOM APT., upstairs, clean and quiet. Inquire 2155 Benton after 4 p.m. 9/25

UNFURNISHED APARTMENT for rent, newly redecorated, stove and refrigerator furnished, no pets, $175 plus $100 deposit. 1 bedroom, nice for couple or single person. Call 931-1666 after 5 p.m. 2226A Lee. 9/25

2-BEDROOM UNFURNISHED apartment, stove and refrigerator furnished, $200 a month plus $100 deposit, no pets. Call 931-1666 after 5 p.m. 2226 Lee. 9/25

MONTCLAIRE APTS., across from the Church of the Sacred Heart, 1 bedroom, $255 month plus deposit and references. 876-2459. Saturday or Sunday only. 10/2

NO SMOKING, 3-room apt., upstairs, $220. 452-2457. 10/2

Apartments Unfurnished 2070

MARYVILLE GARDENS
NOW LEASING
MODERN 1 & 2 BEDROOM GARDEN APTS.
$275 & $305 MONTH
With central air, carpet and kitchen appliances. Prime location near school, shopping and bus line. One year lease required. For more information
Call 451-2793

ATTN. SINGLES: Small apt. for rent. Close to park. All utilities paid. 2500 State. 797-1734. 9/25

2-BEDROOM, no pets, C/A, washer and dryer hook up. 2444 Edison. Rent $295, deposit $295. 931-5975. 9/25

3 ROOMS AND bath upstairs apt., newly remodeled, carpeted, A/C, private off street parking, cable TV hook up, refrigerator, stove, water and heat furnished, no pets, $235 deposit required, 1 year lease required. Call for appt. 451-1513. 9/21tf

APARTMENT FOR rent, one bedroom efficiency, in Madison. Call 451-8818. 9/25

FOUR NICE large rooms, lots of cabinets, carpeted, full basement, garage. Working couple preferred. Call 876-3531 for appointment. Reference and deposit. No pets. 9/28

BRIGHT SUNNY kitchen, lots of cabinets, large pantry, large M/BR, 1½ baths, carpet, A/C, stove, refrigerator, and disposal. No pets, adults preferred. 345-5133. 9/25

EXTRA SHARP, large 2-bedroom apt., fireplace, A/C, ceiling fan, first and last months rent, $300 a month. Adults preferred, no pets. 451-7062. 9/25

Mobile Home Lots 2180

EDWARDSVILLE ESTATES MOBILE HOME PARK
$110 LOT RENT—FIRST MONTH FREE
FREE TOW-IN
MOBILE HOMES IN PARK FOR SALE—FINANCING AVAILABLE
2 Miles East of Rte. 111 and I-270 on North Frontage Road
Only Minutes to St. Louis
618/656-5893

Apartments Furnished 2080

2 BEDROOM APARTMENT
Refrigerator, stove, air conditioned, washer and dryer hookup, fenced back yard.
$225 MO.
925 WASHINGTON ST.
Adult Preferred

NEWLY DECORATED, near hospital, efficiency apartments. Quiet neighborhood for older people. Call after 3 p.m., 452-2355 or 877-3649. 9/25

RENT: 2½ room apt., furnished or not, no pets, quiet. Apply 2013 Bryan, rear. 9/25

FOUR ROOMS, one bedroom, semi furnished, $200 month plus deposit. Madison. 451-6856. 9/25

3-ROOM EFFICIENCY apt., all utilities furnished, $200 month. After 6 p.m., 1-314-291-3238. 9/25

2 FURNISHED ROOMS, including utilities, private entrance. 451-2317. 9/25

2-ROOM FURNISHED apt. 2206 Washington. Inquire side door. Female preferred. 10/5

2-ROOM FURNISHED apt., newly decorated, single person preferred. 2501 Washington. For appointment call 451-9160.

FURNISHED APT., utilities paid. Adults preferred. 2511 State. 451-9058. 9/28

2-BEDROOM, water and sewage paid, partially furnished, $100. 2415 Benton, upstairs. 345-6879 or 876-4097. 9/28

1-ROOM EFFICIENCY apt. in Madison on bus line. Utilities furnished, $25 week. 876-7535. 9/28

Duplexes for Rent 2105

FOR LEASE: Luxurious duplex apartment on Colgate. Fireplace, nice yard, garage, no pets, adults preferred. Call 877-5310 or 877-1594. 7/27tf

2-BEDROOM DUPLEX, Lueders Park, attached garage, utility room, range, refrigerator, dishwasher, 1 year lease. 3430 Colgate. $435. Call 797-0817 or 877-9051. 9/25

2-BEDROOM, all brick duplex, $200 month. 1-314-291-3238. 9/25

2-BEDROOM DUPLEXES, upstairs $275, downstairs $295. 877-7783, 877-1970. 9/28

Houses for Rent 2120

ALTON: Excellent Milton location, sharp, newly decorated, 3 bedroom brick ranch, C/A, appliances, many extras, $450 per month. 1-462-1781. Option to buy available October. 9/25

NICE 4-BEDROOM house across from grade school in nice neighborhood, too many extras to mention. Available Oct. 1. $490 month, 1st and last plus deposit. 931-2487. 9/28

NEW 3-BEDROOM brick home near Belleville Area College and I-270, garage, large yard, high efficiency furnace, beautiful home. 931-6338. 9/25

FURNISHED THREE rooms, couple preferred, deposit, utilities. 803 Grand. 877-6653. 9/25

2-BEDROOM NEAR Sacred Heart School. 344-2415. 9/28

ONE BEDROOM, large kitchen, built-in cabinets, large bedroom, carpeted. Wanted adult or couple preferred. No pets. 877-7462. 10/2

ALTON: Excellent Milton location, sharp, newly decorated, 3-bedroom brick ranch, C/A, appliances, many extras, $450 per month, 1-462-1781. Option to buy. Available October. 9/25

ONE BEDROOM, 2623 West 22nd Street. Rent $215 plus deposit. No pets. Call after 5 p.m., 452-1134. 9/25

4-ROOM HOUSE near Depot. Adults preferred, references. 451-0068. 9/25

FOR RENT: 2-bedroom house on lake front lot, washer and dryer hookup, will accept children, $180 a month and $90 deposit. Call 797-0631. 9/25

3-ROOM HOUSE, furnace, enclosed porch. Retired or working adult, man or woman. Available in October. 451-9412.

1-BEDROOM, $200, newly remodeled, full basement, ideal for single or couple. Call Hal, 345-1974. 10/2

5-ROOM HOUSE, 2 bedrooms with basement, $325 month, first and last. Call 876-1342.

MADISON: Modern 7 bedroom, 3 bathrooms, fenced yard, possible shared family occupancy. $450 plus deposit. J.L.M. Rentals, 877-2260, 1-233-6382. 9/28

NEED SOMEONE to assume loan on 2-bedroom home, $500 down, monthly payment $300. 876-4176. 10/2

Mobile Home Rentals 2170

EXCELLENT 2-BEDROOM mobile home near Mitchell, $225 month. 1-314-521-4695. 9/25

2-BEDROOM MOBILE home, fenced, covered patio, carpeted, nice private lot. 877-9058. 9/25tf

3-BEDROOM TRAILER for lease in Granite. Good location, fenced-in yard, deposit required. 337-4369, ask for Bonnie. 9/28

Storage/Garage Rentals 2200

STORAGE UNITS and parking available in lighted and fenced area. Call 618-797-1764. 9/28

Commercial Property 2280

COMMERCIAL BUILDING with 4 apartments. Gross scheduled income $1,235 per month, 2100 Cleveland blvd. Call Royce Realty Inc., 876-5050, ask for Burel. 9/25

COMMERCIAL AND apartment building. Gross scheduled income $1,030 per month, 1435-37 3rd Street. Call Royce Realty Inc., 876-5050, ask for Burel. 9/25

10 YEAR OLD 4,400 sq. ft. block building with 12-acre lake. Ideally located between Carlinville and Gillespie. This was a very profitable restaurant and lounge. $80,000. Many uses. Kasten-Goodman Agency, Inc., 1-217-854-2200. 9/25

Office Space 2290

COMMERCIAL OFFICE SPACE FOR RENT
Four room office space, all utilities furnished, carpeted and paneled. Across from City Hall. Available parking
CALL FERD FLOWERS
876-3934

COMMERICAL OFFICE, 1200 sq. ft. plus, parking. Call 452-1125. 10/30tf

OFFICE SPACE for rent. Will remodel to your specifications. Located in Granite City. Call 877-7600. 5/7tf

FOR RENT: Office building, 7 offices, 1 managers office, reception room, conference room. Call 876-4589. 10/2

Retail Space 2300

1,000 SQ. FT. formally occupied by Kovach Candy Sales. 877-2107. 9/25

RETAIL SPACES for rent: 19th and Neidringhaus, 500 to 1,100 sq. ft. 1-314-291-3238. 9/25

Income Property 2340

4 FAMILY
Modern Townhouse, 2 bedrooms, 2 baths, range, refrigerator, utility room, corner lot. Only 5 years old. $88,900
SUN REALTY 797-6737

DUPLEX: 2-bedroom, living, kitchen, bath, wood deck, basement, garage, refrigerator and stove. New area near Edwardsville Wal-Mart. 1-656-2197 weekdays or 656-8538 evenings and weekends. 10/2

Homes for Sale 2400

2-STORY COMPLETELY remodeled, 1,350 sq. ft., 3 bedroom, formal dining / living, new kitchen, full basement, C/A, 2-car garage, $45,900. Edwardville. 931-5936, 1-488-7942. 9/25

RUSTIC BEAUTY 2-story log house, approx. 3 acres, river frontage on a crystal clear Black River, Hwy. 21, Centreville, MO. 1-314-648-2201, 8 a.m.-10 p.m. 10/2

GOVERNMENT HOMES from $100 (U repair). Delinquent tax property repossessions. Call 805-687-6000 Ext. H2851 for current repo list. 10/22

SALE BY owner: 4 years new. Large country kitchen, 3 bedroom, possible 2 baths, many closets, walk-in closet, bay window, thermal windows throughout, C/A large lot, very energy efficient, many extras, $42,500, assumable 10% loan. 797-1027. 9/28

12 ACRES MOSTLY wooded with a 3-bedroom house and deep well. Excellent hunting and fishing area. Olive Branch, Illinois. $28,500. 797-1734. 9/25

PRICE REDUCED on 14x70 mobile home located on 5 acres. Beautiful setting close to town. (10365). Holzinger Real Estate, 1-654-9888, ask for Carol. 9/25

THREE HOUSES: 1429-31-33 3d Street, Madison. Will sell individual or all 3 together. Excellent investment property, contract for deed available. Century 21 Royce Realty, 876-5050, ask for Harold. 9/25

PARK AREA: 5-room house, carpeted, C/A, garage. Priced in $20's. Call 876-5064. 9/28

LEASE SINGLE family homes for sale. All in very good condition, requiring minimum maintenance. Price range, $36,000 to $47,000. 656-6050. 9/25

PARK AREA: Completely remodeled inside and out, living room with fireplace, dining room, 2 bedroom, 1 bath, kitchen, full basement, new deck on back of house, new central air, $59,900. 2803 Grand. Call 877-8054 after 5 p.m. 10/2

Commercial Property 2280

PRIME COMMERCIAL PROPERTY
30,000 TRAFFIC COUNT
3900 NAMEOKI ROAD
UPPER LEVEL, FOR LEASE
Approximately 2400 sq. ft. divided into two suites. Suitable for business and professional offices. Front section barber and beauty setup.
CALL FOR APPOINTMENT
877-5400

Homes for Sale 2400

FLOOD Realty Centre Inc.
931-2600
3780 PONTOON RD., GRANITE CITY

MADISON AREA: 1½-story, enclosed sunporch, basement. Big rooms, central air, two (¾) baths. JUST LISTED!

IMMEDIATE OCCUPANCY! Assumable loan, two bedrooms, basement, garage, all new exterior, stove and refrigerator. Ready to move in!

BRAND NEW AND GORGEOUS! On Lake Drive at Breckenridge. Carefree vinyl-sided ranch with stunning colonial porch. Three bedrooms, 1½ baths, skylight, 2-car garage and large lot. Oh yes, applianced kitchen too! Waiting may disappoint. Finally, a low, low fifties price tag.

PARK AREA! Beautifully decorated 2-bedroom home with nice family room, central air, new carpet, ceiling fans. Large lot, nicely landscaped, plus garden. 2-car heated garage.

2-BEDROOM BUNGALOW, aluminum siding, full basement, fenced yard, newly remodeled bath.

BEGINNER'S LUCK, a cottage made for newlyweds. Large living room/dining room combination, glassed-in back porch with washer/dryer hook-up. Full basement and 1-car garage. Tastefully decorated, your search ends here.

TASTEFULLY RENOVATED three bedrooms, living room, dining room, full basement home. This beautiful home has new carpet, paint, wallpaper throughout interior and new roof, siding, aluminum fascia, soffit and guttering on the exterior. All this, $37,900 at 2313 Edison.

QUIET AREA OF CASEYVILLE: 3-bedroom ranch, carport, utility room in kitchen. Central air and remodeled bath.

Gaye Flood — Rod Flood
Charlie Palus — Bill Elmore
Sandra Basden — Brenda Phillips
John Sobol — Scott Hillmer

OPEN HOUSE
SAT., SEPT. 27, 1986
1:00-4 P.M.
Brand New Home
Brand New Home
Brand New Home
4512 LAKE DRIVE
At Breckenridge Lane

Come see this Gorgeous 3-bedroom vinyl covered ranch with 1½ baths and 2-car garage. Features like patio, skylight, European cabinets range, dishwasher and casablanca fans will steal your hearts.
John Sobol will be your host. This home is priced to sell, sell, sell. Special Financing!
Flood Realty Centre
931-2600

FLOOD Realty Centre Inc.
931-2600
3780 PONTOON RD., GRANITE CITY
COMMERCIAL DEPARTMENT

4035 DIVISION	Shop	$ 24,900
1400 STATE	Office	$ 31,900
220 BRIARCLIFF	Office W/Apt.	$ 55,000
GRANITE CITY	Theatre	$ 75,000
102 JEROME	Restaurant	$110,000
4145 PONTOON RD.	Warehouse	$135,000
2900 NAMEOKI RD.	Tavern	$225,000
1506 JOHNSON RD.	Office Bldg.	$235,000
4112 PONTOON RD.	Lakeview Restaurant	$250,000
#1 EXECUTIVE DR.	Offices	$325,000
GRANITE CITY	Restaurant and Lounge	$375,000
4089 PONTOON RD.	Retail Stores	$415,000

REAL ESTATE AT AUCTION
ABSOLUTE NO MINIMUM NO RESERVE
THURSDAY, OCTOBER 2, 1986
HORSE STABLES & 6 ACRES M/L
TWO HOMES
16-LOTS
All property is within a few blocks of each other. We will start with 6439 Rock Springs.
6439 ROCK SPRINGS RD. EAST ST. LOUIS, ILL.
3 bedrooms, enclosed porch, metal siding, 2 car attached garage & 2 car detached garage, fenced back yard.
1324 NOREEN
1 bedroom with basement, central air, 2 car detached garage. Rented at $200 per mo.
7100 ROCK SPRINGS RD.
C&J Horse Stables, present income $450 per mo. Two barns-approx. 6 acres, fenced pastures, other outbuildings.
16-lots behind 6439 Rock Springs Rd.
1-lot now rented at $50 per mo. for a mobile home.
SELLER: United States Marshals Service
For details & viewing, contact:
Terry Kratky
REMAX METRO ST. LOUIS
(314) 481-4499
Auction Conducted by Atterberry & Sapp Auction Co., Columbia, MO (314) 875-5032

When it comes to selling castles, we're king.

The CENTURY 21® system sells more homes than any other real estate sales organization. It's been true in good times and not so good times. And it's true now in neighborhoods like yours where the homes are far from ordinary. Call our CENTURY 21 office today. Put us to work selling your castle.

Put Number 1 to work for you.®

Century 21

ROYCE REALTY, INC.
2862 MADISON AVE.
GRANITE CITY, ILL. 62040
(618) 876-5050

ON OUTSKIRTS OF TOWN is this lovely 6-room home, full finished basement, tinted thermo windows, large deck and 24-ft. above-ground pool and woodburning fireplace. Lots of extras — on quiet deadend street. Low $50's.

NEW LISTING: Lovely 3-bedroom brick ranch with oak peg floors, new carpeting, fireplace, lighted terraced deck with pool. Executive living at your fingertips. Call for information on fixed 9½% mortgage, little money down.

NEW LISTING IN EAST MADISON: Aluminum sided 3-bedroom home. Large remodeled kitchen. Needs some work, but good buy at $17,000.

LOOKING FOR A LOAN ASSUMPTION REQUIRING APPROXIMATELY $3,000? Start enjoying a 3-bedroom home of your own. Beautiful kitchen cabinets plus dishwasher. Fenced yard and close to bus line. New listing — see today.

VENICE — NEW LISTING: Spacious 5-bedroom home with 2¼ baths, 2-car garage and fenced yard. Great home for entertaining or a large family. This super home is in good condition, and won't last long, so call today.

OWNERS MUST SELL this 3-bedroom aluminum sided home with attached garage. Large living room, dining room and kitchen. New listing — see soon.

CUTE 1½-STORY HOME IN MADISON: Four bedrooms, partially finished basement and nice fireplace. Good buy — Call today.

SUPER STARTER: Cute 2-bedroom home just waiting for you. Completely redone inside and out from walls to floors. Priced to sell — under $25,000. Call today.

NICE MOBILE HOME — IN SUNNYSHORES: Four rooms, two bedrooms, two baths, central air. Good condition. Neat and clean. Priced to sell.

FIXER-UPPER IN LINCOLN PLACE: 1½-story frame home presently used as 2-family residence or easily converted to 1-family. Good income property. Make an offer.

"Let us put the SOLD sign in front of your house."

Bernie Royce	452-2084	Loren Worthen	797-6117
Harold Atchley	(314) 741-3591	Bobbie Bailey	931-0170
Fran Becerra	877-3316	JoAnn Mathenia	451-7121
Jim Jeffries	797-0858	Donna Johnson	931-5249
Robyn Richardson	797-1024	Jeanette Holder	452-3263
John Royce	877-6081	Nancy Miles	452-5055

Burel Schmisseur 876-2121

ROYCE REALTY—876-5050

GREAT POTENTIAL! 2 story frame home on 5 acres (Approx. 2 acres timber), with 3 bedrooms, 1½ baths, fireplace and oversized 2 car garage. Priced at $67,000! Call about #62808.
RIGHT PRICE, RIGHT PLACE!! Neat and tidy 1½ story, 3 bedroom home on extra large 100 x 120 lot. Many trees on lot and located in extra nice neighborhood Priced at $42,000! #62786
GREAT FOR STARTERS! 6 room frame home on large (50 x 200) tree shaded lot, range and refrigerator to stay—priced at $27,000! Ask to see #62807.
GREAT BUY! $16,000! Lots of storage room, city utilities and 1½ car garage. Call fast to see this one! #61488.
ATTENTION INVESTORS!! 8 year old duplex in Glen Carbon. Each side has 2 bedrooms, 1½ baths and walk-out basement. Great area for rentals, nice enough to live in yourself and rent the other side out. Ask for details on #61328.
Century 21
TOWN & COUNTRY
1507 Troy Rd.
Edwardsville, IL
656-8222

FOR SALE by owners: Let renters help with payments. Two houses on one lot, 2303 and 2305 Ohio. Also two lots used for trailer rental, 2301 Ohio and 2504 W. 23rd. Shown by appointment only. 877-5644. 7/20tf

SINGLE FAMILY homes as little as $500 down - ideal for starter homes or good investment properties. EHO. Call Century 21, Ruth Jackson Realty, 337-7440 for more information. 8/17tf

2 BEDROOM, new big bathroom, new kitchen, fireplace, carpeted throughout, detached garage, fenced yard, Granite City area, $35,000 or assume loan. Call days, 797-6315, shown by appointment. 9/25

FOR SALE or lease: Pontoon Beach area. Tri-level living, 3 bedrooms, 2 baths, family room with fireplace, C/A, fenced yard, double garage. Write P.O. Box 99, Keyesport, IL 62253 or call 1-618-749-5444. 10/2

BY OWNER: 2615 Edison, 2-story brick, 1 block from Wilson Park. Living room, dining room, kitchen, ½ bath down, 3 bedrooms, full bath up, deck, fenced yard, 2-car garage. Call after 5, 451-2069. 10/2

142 BRIARMOOR. Nice 5-room, 3-bedroom home, basement, 2-car garage, good buy. Century 21 Royce Realty, 876-5050, ask for Harold. 9/25

GOVERNMENT HOMES from $1 (U repair). Delinquent tax property. Repossessions. Call 805-687-6000, Ext. H2851 for current repo list. 9/25

PARK AREA
Four bedrooms, 1½ baths, dining, kitchen, large living room, basement.
GITCHOFF AGENCY
452-3119

FOR SALE BY OWNER
Three bedroom brick ranch near Parkview School. Fenced yard and carpeted.
$57,900
1-398-0087

Lots/Acreage 2420

FOR SALE or trade: Lot in Cherokee Village, Ark. Approx. 16,000 sq. ft., wooded lot on secluded drive near lakes, recreation centers and golf courses. Perfect property for future retirement needs. Will sell for $2,900 or trade for comparable property in Holiday Shores or elsewhere in Madison or Jersey Counties. Call 618-259-4473. 5/21tf

18 ACRES: Staunton, IL. 5 acres woods, ¼ mile off Prarietown Road, $1,600 per acre. 1-345-9085. 9/25

LAKE OF THE OZARKS
2.97 ACRES with 510 ft. on a big creek and nice lake access. Concrete boat ramp available. $5,995. Discount for cash or owner finance. 1-314-372-3131 collect. 9/25

Mobile/Modular Homes 2450

3-BEDROOM TRAILER for sale in Granite, good location, fenced-in yard, 1-car garage. 337-4369, ask for Bonnie. 9/28

12x65, 2 BEDROOM unfurnished mobile home, good condition, stove included, $4,000. 3009 West 20nd. 876-7683. 10/2

OWNER WANTS offer: 14x70 mobile with 2 bedrooms, kitchen and appliances plus washer and dryer, priced $6,595. Call Century 21 Town and Country, 656-8222, ask for Jo Ellen, 1-692-0677. 9/25

14X60 MOBILE HOME, 2-bedroom, $5,000. 877-4109. 10/2

'64 PARKWOOD 10X55, with 3 tipouts and 8x12 deck, stove, refrigerator, carpeted, all wood. 3 miles from SIU. $3,000. 656-2090. 9/25

Mobile/Modular Homes 2450

MOBILE HOMES for sale, various sizes and prices. Shown by appointment. Call 797-6698 Raina or 288-9222, Darlene. 9/26

14X60 MOBILE HOME, 2 bedrooms. For $6,500. 877-4109. 10/21

FLEETWOOD TRAILER, 14x70, lots #171, Sunny Shores. $5,500. 452-3032. 9/28

Real Estate Wanted 2480

WE BUY homes. Free estimates of value. Quick closing. Realty World Star, Inc., 876-0024. 6/21tf

WE BUY HOUSES
CALL E. R. GOODE REALTY INC. 876-1400
6/1tf

Misc. Real Estate 2510

BROKER BUYING houses, fast cash for your equity. 877-1900, Abrams Realty 1, ask for Jim. 9/25

Legals

CIRCUIT COURT OF THE SEVENTH JUDICAL CIRCUIT
Macoupin County, Illinois
Estate of
CHARLES HELMANTOLER
Deceased
No. 86-P173
CLAIM NOTICE
Notice is given of the death of Charles Helmantoler. Letters of Office were issued on September 2, 1986 to John Hartmann, R. R. #1, Box 163, Staunton, IL as Executor whose attorney is Lawrence T. Hartman, 1326 Niedringhaus Avenue, Granite City, IL 62040.
Claims against the estate may be filed in the office of the clerk of court, Macoupin County Courthouse, Carlinville, Illinois 62626, or with the representative, or both, within 6 months from the date of issuance of letters and any claim not filed within that period is barred. Copies of a claim filed with the clerk must be mailed or delivered to the representative and to the attorney within 10 days after it has been filed.
Dated this 11th day of September, 1986.
Name: Lawrence T. Hartman
Attorney for Executor
Address: 1326 Niedringhaus Ave.
City: Granite City, IL 62040
Phone: (618) 452-1323
No. 8 9-17/24/10-1

Need a Tonic for Your Purse?

TRY A CLASSIFIED AD

Industry finds room for avionics grads

Parks College offers unique course

By Bill Milligan
Staff writer

CAHOKIA — Avionics. Not everyone knows what it is.

Parks College is offering one of two degrees in avionics available in the United States. The other is offered at Ohio University, in Athens, Ohio.

Avionics is the study of electrical engineering as it applies to the aircraft industry.

It isn't an easy pursuit.

To earn a bachelor's degree in avionics at Parks College, students must complete 139 semester hours in courses like avionics systems anaylasis, engineering mechanics, fundamental and digital circuitry, aeronautics and radar.

It isn't as hard as it used to be.

The school offered the curriculum over eight semesters when it began at Parks College in March 1985. Since that time, school officials have added an additional semester to the program. Students now may complete the program in nine semesters.

They pay $2,175 per semester.

"Only the real strong ones were making it in eight semesters," said Paul Knese, avionics coordinator for the school.

"Every time one of them would stub their toe, they bought another quarter. We decided to go ahead mand make it a nine semester offering," he said.

Students average 16 hours per semester in the department.

Why would anyone submit to the discipline?

Last year, the aeronautics industry had a demand for 500 avionics graduates.

Since the program began at Parks, it has graduated 31 students from the program. They began at salaries ranging from between $18,000 and $29,000.

Knese said the low end of the scale represented those students who went into the Air Force after graduation.

The program began after the college, a branch campus of St. Louis University, received a $1.2 million donation from McDonnell Douglas for the construction and operation of the avionics program.

Despite their beginings, Knese said he urges his students not to feel tied down to the St. Louis area job market.

"We don't think it would be good to simply turn out graduates for McDonnell Douglas," Knese said. "They wouldn't want that either. Some of our graduates go to work for McDonnell Douglas."

Other companies interested in Parks College grads include General Dynamics, Singer-Link, Sikorsky Helicopter, United Airlines and E-Systems of Greenville, Texas, Knese said.

Knese said it isn't hard to convince his students to look outside the St. Louis area for jobs. For many of them, home is very far removed from St. Louis.

There are 100 students enrolled in the program. Knese said a significant proportion of them are from foreign countries including Malaysia, Lebanon, Saudi Arabia, Nigeria, Iberia and Panama.

Avionics students learn not only electronic circuitry, but also how to fabricate electronic circuit boards, the fundamentals of sophisticated radio communications equipment, digital systems analysis, computers and physics.

"All our courses have labs," Knese said. "We try and give the students 'hands-on' experience."

That experience doesn't come only from the textbook.

Each of the department's nine labs is equipped with $60,000 to $80,000 worth of sophisticated electronics gear.

"We figure when they get out of school, people will think they're electronics whizzes and give them equipment to repair," Knese said. "We try and prepare them for that, too."

Upperclassmen frequently are assigned to fix or assemble new or used pieces of equipment. One group is assembling a radar test pannel donated to the school by Bendix Corp.

Students are taught to use and repair older equipment as well.

The training qualifies avionics graduates for a variety of jobs, not just avionics, Knese said. One of his former students is a pilot, he said.

Others are mechanics, some enter electronics fields, he said.

Knese said that because the program is so new, none of his graduates have worked into upper management of the aeronautics industry yet. Nevertheless, avionics graduates can be found in virtually all phases of the industry.

"The person getting on a plane at the airport wouldn't notice a Parks graduate's work, but they are there," Knese said.

Knese is a 1961 graduate of the college. He was in the Air Force as a test pilot for 22 years. During that time, he flew more than 30 different aircraft.

There have been some improvements at the school since he left. Today, 60 women are attending the college.

"This was traditionally a boys school," Knese said. "They let girls in during the mid-60's. They're sharp."

Workshop on compensation law in state

Are you an employer or employee who is confused about the workers' compensation law in Illinois? This is not surprising; since its inception in 1911 hundreds of changes have been made. In the past three years alone there have been 20 changes to the law.

The Department of Commerce and Community Affairs (DCCA), Illinois Industrial Commission and Illinois Small Business Development Centers are sponsoring workshops in an effort to inform individuals and companies affected by the ever-changing law.

Four one-day programs throughout the state will explain the operation of the Workers' Compensation Act in Illinois. Included will be a workshop from 9 a.m. to 4 p.m. Tuesday, Sept. 30, at the SIUE Conference Center.

"Current workers' compensation laws will be explained so that employers and employees will be able to better communicate, avoid workplace injuries and deal with compensation problems that may occur in the workplace," said Jay R. Hedges, DCCA director. "Experts will present information on such topics as what constitutes an accident, benefits for all types of accidents and, most importantly, the prevention of accidents."

"Workers' compensation laws are not static, they continue to evolve from year to year, making it confusing for both the employer and employee to keep abreast of the latest changes," said Thomas D. Nyhan of Pope, Ballard, Shepard and Fowle Ltd., a Chicago law firm that specializes in workers' compensation litigation.

Nyhan will be one of three who will discuss workers' compensation laws in Illinois at the fifth annual workers' compensation workshop. He will represent the employer position. Warren E. Eagle of Katz, Friedman, Schur and Eagle, will present the employee position and Marlene Binder of the Illinois Industrial Commission will discuss regulatory issues.

The registration fee of $25 includes lunch and workshop materials. For further information, the Small Business Hotline, 1-800-252-2403, can be called.

Qualifies for list

Michele B. Gushleff of Madison was among 243 students to qualify for the summer deans' list at SIUE.

Retiring dean guided dental school to permanent status

When Herb Butts moved into the dean's office at the SIU School of Dental Medicine in Alton, he wasn't sure there would be a dean's office the next year or even the next month.

Back in the late summer of 1981, there was talk of closing the SIUE facility because the state was producing too many dentists.

There was also talk of saving the cost of new buildings that had to be added if the school was to continue meeting accreditation requirements.

Nobody talks that way anymore, not since the would-be Tennessee gardener stepped into the turmoil and stayed long enough to plant the new dental school firmly in Alton soil.

"We made a significant change," Butts said on his last day recently in the second-floor office overlooking the serene College Avenue campus. Across the street, the brick arches of the new $5 million clinic are taking shape for a scheduled opening next year.

A blend-in style for the clinic was an "absolute must," said Butts, 62, who has an antiquer's appreciation for the cluster of historical arched stone and brick halls built to educate ministers a century ago.

"We went back with the designer three times to preserve the integrity and antiquity of the campus. We lost a few good hickory trees, I'll admit that, and the baseball field, but nothing else," he said. "The wishing well had to stay."

Butts sees the brick and mortar as proof the dental school will continue long after he moves back to his Memphis home and semi-retirement as a troubleshooter for the dean of the University of Tennessee dental school a few blocks down the street.

"Every dean needs one — someone who understands what's going on and can handle the paperwork to take the load off," he said.

The job will be similar to the one he's leaving in Alton except he won't have to worry about students anymore, he said — only the accreditation visits.

Butts passed an Illinois accreditation visit in the first few months at Alton. That came right after traumatic state hearings to discontinue the dental school, he said.

"I still have the file of letters from all those ordinary people who spoke for us. It was quite an outpouring of support and it came from everywhere," Butts remembered.

Two weeks later, The Board of Higher Education had a similar hearing in Chicago and nobody came except the officials, he said.

Butts remembers vividly the rave review Alton got.

"You should have been there," one board member told another. "I never saw such a display. They really came out in support of that school at that time."

After a promise to cut enrollment by 10 percent eased the board into a decision to keep the school open, Drake Tire put up a sign on its Broadway business proclaiming "The Dental School stays — Thank you, Tooth fairy."

Butts still has the photo, along with other mementos of his short tenure in Alton, and still thanks the people who stood up for the school that day.

"It was not any secret. When the economy started going down, dental practice started dropping. Whether it was the economy or fluoridation of water or education of the people, the caries (decay) rate decreased and dentist productivity increased, resulting in some dropoff in what dentists call business.

"Nobody's complaining about not being busy now and we have no problem placing grads. It's always been considered to be the mission of the school to place practicing dentists in southern and central Illinois."

Butts survived the next round — budget cuts that hurt but didn't destroy — and stayed to see the funding of the new clinic.

"That was a plum, and it came through (State Rep.) Jim McPike," Butts said.

Butts made a point of mending fences with the state dental society, which has sent guests to campus and speakers to recent commencements. He's also renewed old friendships on behalf of the school in the American Dental Association, where he was an editor.

"I think we've made the point about the school being stabilized and I feel good about that," he said. "There is something satisfying about knowing there is a permanency here."

Butts expects a formal, national search to find a permanent replacement for him within a year — someone who is an able administrator with good contacts.

Bondholders get extension

By Bonita L. Gower
Staff writer

ST. LOUIS — Bondholders for the Martin Luther King Jr. Bridge have been given an extension to respond to an offer to purchase their bonds.

The deadline, originally set for Sept. 15, was extended to Sept. 30.

The not-for-profit Dr. Martin Luther King Bridge Improvement Corp. voted to allow the extension because it had been notified that some bondholders had not gotten their offers in time to meet the Sept. 15 date.

Ron Thompson, chairman of the St. Louis-Mississippi River Bridges Panel which also makes up the improvement corporation, said he is confident the remaining bonds will be in by that time.

The corporation also was told that some bondholders had their bonds in the mail but they would not arrive in time.

"Some of the bondholders have summer residences in one place in the country and live in another place," he said. "They may not have even been home when the offer arrived."

Since the noon Sept. 15 deadline, the corporation has received more than $1 million in bonds. About $4 million in bonds — of the $7,275,000 total — have been received, Thompson said.

"We're past the 50 percent cliff mark now. We're moving forward and I'm still extremely optimistic," he said. "I think the extra 15 days will be very important."

It seems that most of the bondholders are satisfied with the offer, Thompson said, and his philosophy is: "Something is better than nothing."

However, he said that two bondholders — William Mann of Virginia and Donald Wheeler of New Jersey — have expressed their dissatisfaction with the offer of 31 cents on the dollar to retire the bonds ($4 million to retire a $10.7 million). The corporation has not received Mann's and Wheeler's bonds yet.

The corporation has filed a petition in the Circuit Court of St. Louis to review the offer, deem it fair and limit the rights of bondholders to collect only the amounts proposed.

If approved, the proposal would force any opponents of the offer to accept the reduced offer as long as the majority of bondholders sold out, Thompson said.

A hearing on that petition will be held Oct. 30 in St. Louis.

Once its debt is retired, the King Bridge is to be taken over and maintained by the two states.

JOURNAL FOOTBALL LINE

The Official Line of the Suburban Journals

Cardinals (0-3) vs. Dallas (2-1)

Kickoff: 8 p.m. Monday night at Busch Stadium

By Greg Marecek
Journal Correspondent

CARDINALS OFFENSE: Mistakes are made by losers and that's what this group has been, though the effort is improved. The mistakes are more mental than physical. Penalties on big plays are killing the Big Red.

Now without Roy Green and Pat Tilley at wide receiver, and Stump Mitchell gimpy along with O.J. Anderson, the weapons supply in the Cardinal arsenal is at a new low.

CARDINALS DEFENSE: The defense cannot be faulted for any of the three defeats. They held the L.A. Rams to 16 points and the explosive Buffalo Bills to 17 points – both should have been good enough to win.

If the defense can hang in there long enough, it might pay off with some wins.

DALLAS OFFENSE: It's been better than expected considering the injuries they've suffered. Thirty five points against Atlanta is impressive. Of course look for the tandem backs Tony Dorsett and Herschel Walker who get better and better.

DALLAS DEFENSE: After two good games they struggled against the Falcons. Pass defense is just average, and as usual, the Cowboys play the run very tough.

PREDICTION: A year ago the Cardinals upset Dallas, 24-10, in this Monday Night special in maybe the Big Red's best performance of the season.

Despite all the problems, St. Louis rose from the ashes to play Dallas.

Dallas didn't expect to lose to Atlanta at home, and they'll be wary of the Cardinals remembering last season's loss.

Based on tradition and the fact there could be no better game to get started with, I like the home team for the first time. Expect a nail-biter.

TAKE THE CARDINALS AND GET SIX POINTS FROM DALLAS.

MARECEK'S RECORD: BIG RED VS. SPREAD: 3 WINS, 0 LOSSES.

The College Line

Saturday Sept. 27

MISSOURI	4	Indiana
PITT	7	West Virginia
SYRACUSE	2	Rutgers
Clemson	2	GEORGIA TECH
MICHIGAN	9	Florida State
COLGATE	8	Cornell
Northwestern	15	PRINCETON
NOTRE DAME	14	Purdue
Baylor	9	TEXAS TECH
PENN STATE	27	East Carolina
Kentucky	3	CINCINNATI
OHIO STATE	17	Utah
Holy Cross	6	HARVARD
Arizona	8	COLORADO
ARMY	4	Wake Forest
BYU	10	Temple
AIR FORCE	6	Colorado State
IOWA	28	Texas El Paso
WISCONSIN	9	Wyoming
NEBRASKA	35	Oregon
AUBURN	10	Tennessee
MISSISSIPPI	6	Tulane
SMU	10	Texas Christian
Oklahoma	3	MIAMI (FLA)
Stanford	13	OREGON STATE
MARYLAND	14	N.C. State
Virginia	5½	DUKE
Georgia	9	SOUTH CAROLINA
Memphis State	2	LOUISVILLE
Washington	3	SOUTHERN CAL
Florida	6	MISS. STATE
TEXAS A & M	14	So. Miss
HOUSTON	3	Tulsa
ARIZONA ST	16	Washington State

The Pro Line

Sunday Sept. 28

Favorite	Spread	Underdog
L.A. Rams	5	PHILADELPHIA
MIAMI	3½	San Francisco
BUFFALO	2	Kansas City
HOUSTON	5	Pittsburgh
WASHINGTON	4	Seattle
N.Y. GIANTS	10	New Orleans
CLEVELAND	9	Detroit
MINNESOTA	3	Green Bay
Chicago	7½	CINCINNATI
L.A. RAIDERS	4	San Diego
N.Y. Jets	9½	INDIANAPOLIS
DENVER	3	New England
Atlanta	4	TAMPA BAY

Monday Sept. 29

Dallas	6	ST. LOUIS

Home Team In CAPS

Pick Of The Pro

Collegiate Picks

Take Indiana, get 4 points from Missouri
Take TCU, get 10 points from SMU
Take Oklahoma, give Miami (Fla.) 3 points

Pro Picks

Take Philadelphia, get 5 points from L.A. Rams
Take N.Y. Giants, give New Orleans 10 points
Take Atlanta, give Tampa Bay 4 points

The Journal's pro is Jim Feist of Las Vegas Sports Service, Inc. For sports scores and lines call (900) 410-5000. There is a 50-cent initial charge for each call.

Follow The Big Red

Sept.7	L.A. RAMS	10-16
Sept. 14	Atlanta Falcons	13-33
Sept. 21	Buffalo Bills	10-17
Sept. 29	DALLAS COWBOYS	8 p.m.
Oct. 5	NEW YORK GIANTS	noon
Oct. 12	at Tampa Bay Buccaneers	noon
Oct. 19	at Washington Reskins	noon
Oct. 26	at Dallas Cowboys	3 p.m.
Nov. 2	PHILADELPHIA EAGLES	noon
Nov. 9	At San Francisco 49ers	3 p.m.
Nov. 16	NEW ORLEANS SAINTS	noon
Nov. 23	KANSAS CITY CHIEFS	3 p.m.
Nov. 30	WASHINGTON REDSKINS	noon
Dec. 7	at Philadelphia Eagles	noon
Dec. 14	at New York Giants	noon
Dec. 21	TAMPA BAY	noon

ROBBIE'S VIDEO PRODUCTION
Call 797-1913

BUY!-SELL!-RENT-!HIRE!
TRY THE CLASSIFIEDS!

Mobile/Modular Homes 2450
Mobile/Modular Homes 2450
Mobile/Modular Homes 2450
Mobile/Modular Homes 2450
Mobile/Modular Homes 2450

AFFORDABLE HOUSING THAT MAKES SENSE
$2000 CASH BACK
NO DOWN PAYMENT.* UP TO 20 YEARS TERMS WITH FIXED RATE FINANCING
BROPFS MOBILE HOMES
SALE!**
ALSO ASK ABOUT OUR SUPER SPECIALS
NO DOWN PAYMENT.* NO CLOSING COSTS NO HIDDEN FEES NO PRE PAY PENALTIES
10.9% APR OR $2000 CASH BACK AT BROPFS
ON THESE CUSTOMER ORDER "SPECIALS" YOUR "FULL SERVICE" MOBILE HOME DEALERS!
10 ACRE FACILITY
BROPFS MOBILE HOME SALES
I-70 Cave Springs Exit
St. Charles, Mo
(314) 946-6484
OVER 100 HOMES ON DISPLAY
FREE! Delivery Set-up, Utility Connections, Steps, Electric Connections, Tie Downs, Skirting, Central Air Conditioning.
INTRODUCING THE "SUPER" "SPECIAL"
BRAND NEW JUST ARRIVED 105 55 VERY SPECIAL
HOMES TO CHOOSE FROM
18 26—14x56 2 Bedroom 1 Bath
8 16—14x56 2 Bedroom 1 Bath
1 22—14x60 2 Bedroom 1 Bath
0 2—14x70 3 Bedroom 2 Bath
28 41—14x80 3 Bedroom 2 Bath
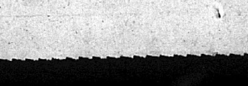
SAFETY KNOWLEDGE AFFORDABILITY FINANCING COMPLETE SERVICES REPUTATION FAIRNESS TRUST
Come see these exciting new 1986 floorplans at very special prices. And they include Bropfs famous "Full Pkg" delivery
*With Payment of Sales Tax Only** Supply May Be Limited** Special Manufacturers Price Due To Volume Purchase*

Deregulation means more airport traffic

Congestion is continuing to increase at Lambert Field - the sixth busiest air carrier airport in the United States - and at other major airports throughout the country, officials say.

In the first six months of 1986, the number of near misses across the nation increased slightly to 375. About 30 percent involved commercial airliners.

Two near misses were reported at Lambert this year, and one was reported at Spirit of St. Louis Airport in Chesterfield, which is controlled by Lambert personnel, said Bill Buck, an Federal Aviation Administration official at Lambert.

A near miss is recorded when a pilot reports that two or more aircraft were flying too close, Buck said, adding that the FAA is required to investigate all such reports. Air traffic controllers are governed by a guideline calling for a minimum of 500 feet of vertical separation between aircraft, he said.

Jim Walters, an Ozark pilot and local spokesman for the Airline Pilots Association, said deregulation has had a major impact on the way airlines operate and therefore the use of airports.

With increased competition airlines went to what is known in the industry as a hub and spoke system, he said. In this system, major airports such as St. Louis, Chicago, Dallas and Altanta serve as hubs, meaning flights are routed through the cities and connecting flights are made. The result is an economically sound operation for airlines but congestion at larger airports.

"Too much competition breeds problems, and one of those problems is too much reliance on the hub and spoke system," Walters said.

Walters said he believes some regulation would be beneficial.

Another member of the pilots association - Ozark pilot Don Jacobs - said Lambert is close to capacity in terms of the number of operations it can handle safely.

"The physical constraints of the airport will not allow Lambert to handle any more traffic than it is now," Jacobs said.

In 1985, 428,032 flight operations were conducted at the airport.

Further, Jacobs said he believes expansion will allow capacity to increase only slightly.

"Unless they're willing to tear down McDonnell Douglas or make Highway 70 another runway, Lambert is not going to handle any more traffic than it is today," Jacobs said.

Too frequently discussions about congested airports focus on the number and ability of air traffic controllers when the major issue really is an airport's size, he said.

"They could put a hundred controllers over in the tower (at Lambert) and they could not handle any more traffic," he said.

Part of the problem is that about 75 percent of operations at major airports are condensed into three to four prime travel hours daily, he said. In addition, the last major airport built in the United States was in Dallas-Fort Worth in the mid-1970s, Jacons said.

"If traffic is going to continue to grow, we are going to have to have more runways in this country," he said.

Lambert Airport gets high safety mark

An air disaster such as one that occurred recently when an Aeromexico DC-9 and a small Piper aircraft collided in the skies over Cerritos, Calif., is less likely to happen in the St. Louis area, says a local spokesman for the Airline Pilots Association.

Jim Walters, an Ozark pilot and central air safety chairman for the association, said conditions are better at Lambert-St. Louis International Airport than in southern California.

In the accident in Cerritos, which occurred 20 miles southeast of Los Angeles International Airport, all 67 passengers and crew members on the two planes were killed. Nearly two dozen people on the ground also were killed when the plane crashed in a residential area.

The volume of general aviation aircraft is much lower at Lambert and the geography is better, Walters said. Not having to deal with mountains and an ocean - such as in Los Angeles - makes flight procedures simpler and safer, he said.

A good system of relief airports in the area to handle general aviation aircraft largely used for pleasure and business also takes a load off of Lambert, Walters said.

"Overall, the airport gets high marks," he said. "They do a remarkably good job."

Improvements could come in the area of ground markings, Walters said. New technology such as highly reflective paint to mark runways more clearly should be employed, he said, adding that the pilots association has been working with airport and local officials to upgrade the markings.

The ground markings are important because the two major runways at Lambert are parallel and therefore require planes sometimes to cross a runway from which planes are landing or taking off, Walters said.

Most newer airports are designed with the terminal located between the runways so that planes do not have to taxi across a runway. The major runways at Lambert are 1,200 feet apart.

"Overall, Lambert is very safe," he said.

Bill Buck, the FAA's assistant manager for plans and procedures at Lambert, agrees.

"In my opinion it's one of the safest (airports) in the country," he said.

Buck attributes the safe conditions at Lambert to the competence of pilots and a staff of 72 operating personnel, including controllers, supervisors and air traffic assistants. About 1,170 flights are handled daily, with each controller normally handling between one to 10 flights at once, he said.

Interstates add business logos

SPRINGFIELD — A new signing program for Interstate highways will guide travelers not just to food, gas, lodging and camping but to McDonald's, Shell stations, Holiday Inn and KOA's.

Under the new program, providers of goods and services to the motoring public may have their company logotype displayed on signboards which are part of the highway system in advance of exits and along exit ramps.

Illinois Department of Transportation officials emphasized that the program is not just for big chains with well-recognized logos: Motorists might be directed to "Ma and Pa's Home Cookin'" as long as the establishment has met eligibility requirements.

The signs will contain only the logo and no additional advertising.

The first of the signs will go up in late September in Pontiac, Mr. Vernon and Kankakee, according to Illinois Secretary of Transportation Harry R. Hanley.

"Most of us have preferences about the kinds of places we like to eat and stay, and have an idea of the amounts of money we want to spend," Hanley said. "These logos will give travelers the opportunity to make a choice without having to leave the highway to learn what's available."

Signs will be erected at seven interchanges this month during the first phase of the program. The next phase will begin in March 1987.

Routes to be included in the first year of the program are Interstate 24 from the Kentucky state line to Interstate 57; 57 from the Missouri state line to Interstate 80; and 80 from the Iowa state line to 57 and Interstate 39 from Rockford to LaSalle-Peru.

ultimately, the three-year construction program will cost nearly $4 million which the state expects to recover by charging annual rental fees or about $600 from those businesses displaying logos.

To initiate the plan, 1 DOT contacted almost 1,000 businesses which might be eligible and interested. More than 300 applications to place logo signs were received and almost 90 percent of them qualified.

To be eligible, restaurants, gasoline stations and motels must be within a radius of three miles of an interchange in rural areas or one mile in urban areas — and be among the closest four businesses (six in the case of gas) to apply in each of three sign categories — gas, food and lodging.

Campgrounds must be within five miles of an interchange in urbanized areas and 10 miles of the interchange in rural areas.

Other criteria include hours of operation, restrooms, drinking water, parking and other matters of importance to travelers.

Hanley said businesses may contact the Illinois Department of Transportation, Bureau of Traffic, Logo Sign Program, 2300 Dirksen Parkway, Springfield, Ill. 62764.

America's Favorite Store
K mart® the Saving Place
Prices Effective September 24 Thru 27, 1986

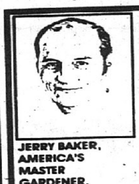

JERRY BAKER, AMERICA'S MASTER GARDENER, RECOMMENDS...

America's Garden Center
Nursery Stock And Bagged Items Available Only In Stores With Garden Center. Lawn And Garden Items Available Only In Larger K mart Stores.

3.77
Our Reg. 4.97 Berkman's Arborvitae
1 gallon pots. Pear-shaped shrub with bright golden foliage all summer long.
1-Gal. Globe Arborvitae 3.77

4.77
Our Reg. 5.97 1-Gal. Vicary Ligustrum
1 gallon pots.Hardy privet that carries golden-yellow leaves from early spring to late fall. Develops into a compact plant.

4.77
Our Reg. 5.97 Choice of 1-Gal. Shrubs
1 gallon pots.Your choice of attractive shrubs. Excellent for hedges. Includes Red Barberry, Emerald and Gold Euonymus.

3.57
Our Reg. 4.27 20-Lb. Wild Bird Food
20-lb.* bag wild bird food. A mixture of various wild bird seeds for your backyard feeder. Stock up today and save.
*Net Wt.

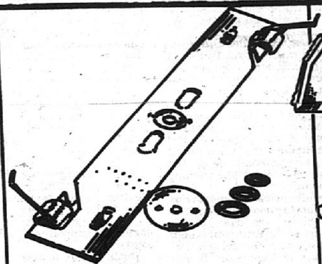

3.44
Our Reg. 4.97 De-Thatcher Blade Kit
Replacement blade kit for your lawn mower. You can count on quality at a great price at K mart®. Shop and save.

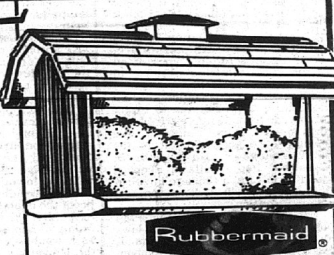

Rubbermaid®

7.47
Our Reg. 9.47 Barn Roof Bird Feeder
Rubbermaid® Bird Feeder. Hang it from any tree branch and enjoy hours of bird watching in your own backyard. Save!

If you smoke
please try Carlton.

SURGEON GENERAL'S WARNING: Smoking Causes Lung Cancer, Heart Disease, Emphysema, And May Complicate Pregnancy.

Box and 100's Box Menthol: Less than 0.5 mg. "tar", 0.05 mg. nicotine; Soft Pack, Menthol and 100's Box: 1 mg. "tar", 0.1 mg. nicotine; 100's Soft Pack and 100's Menthol: 5 mg. "tar", 0.4 mg. nicotine; 120's: 7 mg. "tar", 0.6 mg. nicotine av. per cigarette, FTC Report Jan. '85. Slims: 6 mg. "tar", 0.6 mg. nicotine av. per cigarette by FTC method.

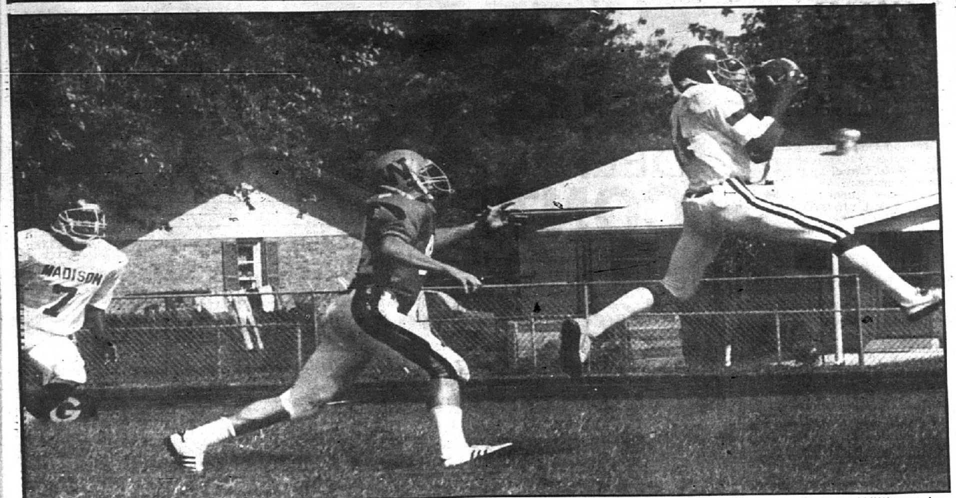

INTERCEPTION! Stephen Boyd leaps to intercept a pass thrown by Waterloo quarterback Mike Marquis during the second quarter of Saturday's game at Waterloo. The pass was intended for Brian Metzger. Quincy Williams is behind Metzger. Boyd had the only touchdown in Madison's 28-8 loss.

(Staff photo by Dave Whaley)

Trojans meet their Waterloo, 28-8

By Dave Whaley
Staff writer

WATERLOO — All things considered, maybe 28-8 wasn't so bad.

The Madison Trojans were completely whipped by a fundamentally sound Waterloo Bulldog team here Saturday afternoon, as the Trojans suffered their first defeat of the year.

The Bulldogs, 2-1, outgained Madison 164-3 in the first half, and the Trojans were fortunate to only be trailing 14-0 at halftime. But Doug Lucas returned the second half kickoff 77 yards for a touchdown, and Madison was finished.

"We weren't ready to play today," said a confused Don Smith after the game. "I don't know what the players were thinking about out there, but it sure wasn't football."

It was a long comedown for the Trojans, who had rolled to easy victories over Vandalia and Columbia in the first two weeks. For the Bulldogs, they came through a tough opening three weeks with a 2-1 record. They also beat East St. Louis Assumption and lost a fairly close game to Dupo.

SCORING

W - C. Metzger 50 run (Moehrs kick) 7:51 1st
W - B. Metzger 20 pass from Marquis (Moehrs kick) 3:42 1st
W - Lucas 77 kickoff return (Moehrs kick) 11:45 3rd
Mad - Boyd 3 run (Prothro run) 8:45 3rd
W- C. Metzger 3 pass from Marquis (Moehrs kick) 0:19 4th

"We've got a senior-dominated team," said first year coach Jerry Germain, former head coach at Dupo. "So we feel like we should be able to compete pretty well. The kids were excited about the first home game, and we got off to a quick start."

A quick start, indeed. On the third play of the game, Quincy Williams and Angelo Cross missed connections on a pitchout, and Cross had to fall on the ball at his own 13 for an 18-yard loss. After Robbie Poston punted to midfield, the Bulldogs used only three plays to score.

On third and seven, quarterback Mike Marquis handed off to Clay Metzger on a counter play, and the senior halfback went through virtually untouched for a 50-yard score after only 4:09.

Clay Moehrs' PAT was good. Then he kicked off, and the low kick bounced off Craig Ingram and was recovered by Waterloo's Lucas at the Madison 43. Brian Metzger made a great diving catch at the 23, then Clay Metzger got three yards on fourth and three to the 20. On the next play, Marquis found Brian Metzger alone in the right corner of the end zone, and with 3:42 left in the first quarter, the Bulldogs led 14-0.

"I'm trying different people on defense," Smith said. "We've got a lot of juniors, and they're an all-senior team. It will take us a while. But they hit us pretty quick at the start of the game."

The Trojans finally got something going when Williams hit Gary Stanley for 33 yards to the Waterloo 31, but the threat ended when Williams was sacked twice for losses totalling 21 yards.

"Quincy is still taking a little too much time back there," Smith said. "And our offensive line just has to get better at picking up the blitzing linebackers. That was killing us all day."

Meanwhile, the Trojans were having a tough time establishing their running game as well. Cross was hounded by the Bulldogs everytime he had the ball, and he had seven carries for minus four yards in the first half.

"People are gunning for him," Smith said. "But the good backs do well even with other teams gunning for them. I'm probably going

(See TROJANS, page 3D)

Kickers dominate stat sheet, but get scoreless tie

By Gregg Ochoa
Executive Sports Editor

QUINCY	0	0	0	0	0	0—0
GRANITE CITY	0	0	0	0	0	0—0

SHOTS: GCHS 40, Quincy 15
FOULS: GCHS 26, Quincy 33
CORNER KICKS: GCHS, 16, Quincy 0

GRANITE CITY — The soccer Warriors did everything right against Quincy Monday night except put the ball in the goal.

Granite City outshot the Blue Devils by a 2-to-1 margin and had a wide advantage in almost every statistical category, expect the one that counts — the score. The match ended in a 0-0 stalemate.

"To say the least, it's very frustrating," said Granite City coach Gene Baker, whose team is now 4-0-1. "You're disappointed, especially when you have the lopsided statistics."

Perhaps the only bright spot was that the Warriors still have not given up a goal in five games this year.

Still, that fact was a moot point. Baker, in particular, was not pleased. The Warriors got a severe tongue-lashing after the game. The post-game meeting lasted for more than 40 minutes.

"Physically, I think we worked hard," Baker said. "But I don't think we worked hard emotionally or mentally."

Quincy, which returned only three starters from last year, viewed the game as the ulitmate confidence-builder.

"I couldn't be happier," said Blue Devil coach Al Knepler. "My kids really worked hard. I think this is the first time we've tied them here."

Knelper, who guided Quincy Notre Dame to the state championship last year over Collinsville, now has a record of 5-1-2 as the Blue Devil mentor.

"We're a young team, so each game we get more and more confidence," Knelper said. "This kind of game will give us a big boost."

The Warriors outshot Quincy by a whopping 40-15 margin and forced 16 corner kicks in the Blue Devil area. However, Granite City just couldn't seem to finish the play.

"Poor shot selection," Baker lamented. "We were trying to boom them from about 20 to 30 yards out, but with the the type of pressure we were able to put on, we should have taken the ball straight to the goal."

Time and time again, Granite City was able to penetrate the Blue Devil defense, but had nothing to show for its efforts.

"We were beating them to the wings it seemed like everytime down," Baker said. "But then we would release the ball too early or shoot at funny angles.

"We made their goalie look like a hero."

Blue Devil goalie Tony Butler was called upon to make several saves. Perhaps the best came in the second 10-minute overtime session.

Steve Becker fired a bullet from in front of the goal, but Butler, who appeared to be screened on the play, make a kick save with his right leg.

"Believe it or not, Tony didn't have a single minute of varsity experience before this year," Knepler said. "But he really played well."

As it had during the game, Granite City dominated the overtime sessions. The Warriors' best chance in the first extra period was by Brett Bjorkman, whose header off of a Billy Aleksandrian corner kick was just wide.

Quincy's best chance was by Brian Foley, whose shot was deflected over the top of the bar by Matt Krekovich.

"I thought Krek played well," Baker said. "He was tested a few times and had to come up with some good saves."

The second overtime was all Granite City as the Warrios outshot Quincy 4-0. With 6:16 left, Dave DeRousse kicked one just over the top of the goal.

Two minutes later, Becker's shot was kicked out by Butler. With 2:40 left, DeRousse had another opportunity when he walked in, but elected to pass off. The ball rolled across the goal and was cleared.

"They had a lot more opportunities than we did," Knelper said. "But our defense bent but didn't break. When you look at this

(See WARRIORS, page 4D)

BALL BATTLE: The Stars' Craig Coffelt (left) and Brian Thouvenot of McKendree College battle for the ball during Monday's game at GCC. The Bearcats won, 2-1.

(Staff photo by Dave Whaley)

Stars fall to McKendree, 2-1

By Dave Whaley
Staff writer

SCORING		
McKENDREE	0	2-2
GCC	0	1-1

GRANITE CITY — What started out as a promising season is now threatening to become a lost season.

The Granite City Campus Stars, winners of their first two games in 1986, now have gone five games without a win, dropping a 2-1 decision to the McKendree College junior varsity team Monday at GCC.

The Stars ended a four-game losing streak with a 4-4 tie Sunday afternoon at home against Johnson County, but they couldn't rebound against a seemingly outmanned Bearcat team.

"It could be a long season at this pace," said a bewildered Larry Petri after the game. "The main problem with this team now is attitude. Soccer is more of a team game than some of the other sports, and you just can't have fighting among yourselves."

The McKendree players no doubt heard some of the Stars' players arguing with each other during the game, which had to give them confidence. The Bearcats had only 11 players at the game, and they played almost 10 minutes in the first half with 10 men when Brian Thouvenot sat down with an injury.

"The two goals they got could

(See STARS, page 2D)

BF GOODRICH RADIALS
RED TAG SPECIALS
$29.95 ALL 13-INCH "BLEMS"
XLM H/T™
$35.95 ALL 14-INCH "BLEMS"
Radial XL III
$39.95 ALL 15-INCH "BLEMS"
Lifesaver® GT4
WHILE THEY LAST! WHITEWALLS BLACKWALLS ONE-OF-A-KINDS
ALL SEASON IMPORT D.E. TREAD DESIGNS
OPEN MON.-FRI. 8 a.m. 'til 6 p.m. SAT 8 a.m. 'til 3 p.m.
O'Brien Tire AND SERVICE CENTER
GRANITE CITY 876-7616 Since 1932 Same Location

The dreams of two shortstops

Sports of All Sorts

By Al Barnes

A guy who writes a column on any subject, it seems, never knows where he'll find one.

A chance meeting at a Granite City High School football game produces several good ones, I hope. Or one might simply be walking along Grand Avenue after his wife's car had conked out. And there, painting on his front porch, you recognize an old friend, now retired.

It was Dwight Jackson. Most of his friends who knew him the many years he directed the activities at the huge warehouse of the old Tri-City Grocery chain called him Deacon, or Jack.

Jackson went to work for the founder of the super market chain when it had just one store at 19th and Cleveland and Niedringhaus. The head man back then was the father, C.W., and the two sons were Sam and Walter.

After expanding to 32 super markets and closing most of the smaller stores in the Granite City area, the family-owned chain did real well. Then in the mid-1970s, it became harder to turn a profit, and the business was closed in 1979. To tht native Granite Citians, something went out of their lives. For my eldest son, Alvin III, the job with Tri-City was the first and only job he ever had.

But that little bit of history isn't the point. It concerns Deacon Jackson, now around 80, but lean and thin as in the days he was a top-flight shortstop for local teams. As a result of his standout play, he received numerous offers to turn pro.

But, married and with a child to feed, he couldn't do it, with the average parent clubs paying only a little more than $125 per month. And that was for just five months at the most. Jackson had to give up his dream of playing baseball professionally.

But he's never lost his love for the game.

One of the many persons working in the warehouse for Jackson was Aline Maxvill, who knew the game of baseball better than most men ever did. When her son Dal finished at Washington U., where he starred in baseball and was signed by the Cardinals, his mother followed his progress up through the Redbirds' chain.

As it happened, when Dal's club played at Davenport, Iowa, Aline approached Jackson about taking time off to travel up there to see her son perform.

"I never turned her down," Jackson said. "In fact, I went with her in spirit, because Dal was representing a lot of us who never made it, and we were all pulling for him to make it to the bigs."

So now when Jackson wants an autographed baseball for one of his grandsons, Cardinal general manager Dal Maxvill takes care of him promptly.

From this corner, there's no doubt that Maxey will be one of the original nominees to be elected to Granite City's coming Sports Hall of Fame.

Softball tourney at Lord Nelson's Sept. 27-28

A Class C and D softball tournament will be held at Lord Nelson's Sports Complex in Pontoon Beach Sept. 27-28.

The tournament will be a 12-team, double elimination event.

And entry fee of $100 is due by Sept. 24, when the drawing will be held.

The first place team will receive $300 and a sponsor's trophy. Second place will receive $200 and a trophy. Third place will get $100.

For more information or to register, call Brett at 877-6430 or Mark at 931-6835. The tournament is sponsored by the Corral Liquor Softball Club.

BIG DEER CONTEST

SPONSORED BY

Earl's SPORTING GOODS & ILLINOIS SUBURBAN JOURNALS

COME IN AND REGISTER THAT DOE OR BUCK AT ANY OF THE THREE SPORTING GOOD STORES

NOW THRU JAN. 4, 1987

WINNER WILL RECEIVE A $100.00 GIFT CERTIFICATE GOOD AT Earl's SPORTING GOODS 3 LOCATIONS

19th & Cleveland Granite City, IL 452-8133 — 3575 Nameoki Rd. Granite City, IL 452-2850 — St. Clair Square Fairview Hgts., IL 632-7677

RULES

A. Deer kill must take place this season. Your photo will be published in paper.

B. Contestants must be an Illinois resident and have a valid Illinois hunting license.

C. Must have proof of weight. (Game warden will supply this.)

D. Kill can be with bow or gun.

NOTE: YOU MUST REGISTER YOUR NAME FIRST AT ANY EARL'S SPORTS TO BE ELIGIBLE.

Stars

(Continued from page 1D)

have been frustration on our part," Petri said. "But what gives the other team confidence is us letting them turn and do things they normally aren't able to do. McKendree came in here expecting to get hammered, and they should have been."

From then on, the Stars pressed forward and had most of the chances, but their shots were either off target or right at goalie Mike Engel. Engel made his best save on a Craig Coffelt header which he just tipped over the bar.

At the 78:00 mark, the Stars came very close. Darryl Schilling dribbled into point blank range, but fired one off the crossbar. Sean Fronabarger lunged for the rebound and headed it, but it also hit the crossbar.

Finally, on the Stars' next rush, Pat Phillips, a freshman from Cahokia, picked up a loose ball in the slot and beat Engel to make it a 2-1 game.

George Lauria, Schilling and Jerry Lakin all had chances after that, but each missed the net on good shots.

"We're not a team," Petri said. "Some egos and personal goals are leading to team breakdowns. Individuality just won't do it in this sport.

"We knew they would be tired after Sunday's game, but if we get out in front of McKendree, they would fall apart. But they get a couple of goals instead. I said at the beginning of the year we could only give up one goal a game. But our total team defense has broken down, not just the fullbacks."

The Stars had a few chances to claim the lead in the first half, but McKendree had the better chances. Sondkers kept them in the game with good saves in the opening 45 minutes.

Meramac is in town for a 3 p.m. game today, and Petri is not exactly optimistic.

"That one will probably be a loss the way we're going right now," he said. "The only question would seem to be the final score.

"We can change that. The key to success, is changing some attitudes. We have to work as a team and sacrifice. That's not happening now."

The Stars outshot the Bearcats 32-14, and had eight corner kicks to six for McKendree.

BRAKES $49.55

TURN 2 ROTORS OR DRUMS - INSTALL SHOES OR PADS - REPACK BEARINGS - INSPECT SYSTEM - ROAD TEST METALLIC PADS - SOME SHOES & ADDITIONAL PARTS EXTRA

2 YEAR MUFFLER-$20.95 — MOST CARS — SHOCKS-$15.00 EACH

MAD HATTER MUFFLERS

1150 NIEDRINGHAUS — PHONE 877-9891

OFFER EXPIRES 11-15-86

BUY!-SELL!-RENT-!HIRE!
TRY THE CLASSIFIEDS!

SALE

One car w/storage From $3690.00

Standard Features:
- 2x4 Studding 16" O.C.
- 2x6 Rafters 24" O.C.
- 8" Boxed in Overhang
- Concrete Floor w/raised Curb
- All Weather Roof Sheating
- 15# Roof Felt Paper
- Moisture Barrier
- Bank Financing
- Free Estimates
- Local Displays Always Open

BART'S GARAGE CENTER

Bethalto 259-1414 — Rt. 111 and 140 Bethalto

The Green Machine®

Gas-powered Blower at special savings.

DON'T RAKE LEAVES THIS YEAR... TREAT YOURSELF RIGHT.

Model 2600

Designed for fast clean-ups, residential or commercial, powerful, lightweight, 22.5cc engine with air speeds of 120 mph through an advanced fan and pipe design.

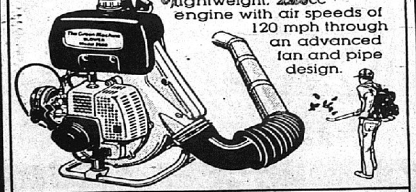

A-1 RENTAL, INC.

1200 Beltline COLLINSVILLE 345-6050

Auto Shack

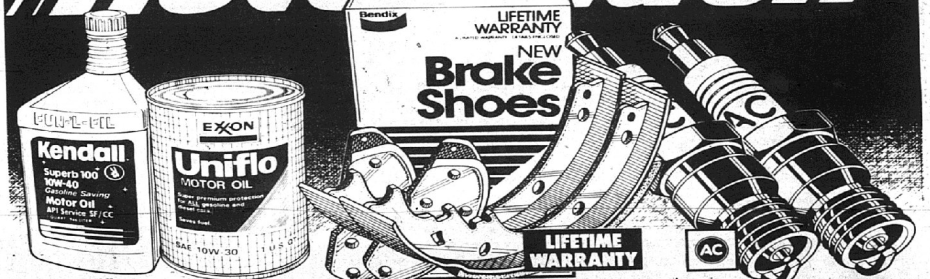

Exxon Uniflo 10W-30 or Kendall 10W-40 Motor Oil Limit 12. See store for Kendall rebate. YOUR CHOICE 65¢

Bendix Brake Shoes/Pads For most cars and ½ ton pick-ups. Shoes with exchange. Price per axle set. $19.99 for semi-metallic pads. 12.99

AC Spark Plugs Resistor or non-resistor. Limit 16. YOUR CHOICE 69¢

NAME BRANDS, QUALITY PARTS AT TRUE DISCOUNT PRICES

Prestone Brake Fluid Heavy duty. DOT 3. 12 oz. Sale Price .99 Mail-In Rebate -.50 Final Cost .49 AFTER REBATE .49

No exchange required. 40 Mo. Battery 29.88 — 70 Month Battery 45.88 — 55 Mo. Battery 36.88

Halogen Headlamps For 4 headlamp systems. For 2 headlamp systems: $11.95 less $4 rebate = $7.95. Sale Price 5.95 Mail-In Rebate -2.00 Final Cost 3.95 AFTER REBATE 3.95 EACH

Bendix Brake Rotors For most cars and light trucks. All others $10 off. TWO YEAR WARRANTY 29.99

Brake Calipers For most domestic cars. In-store stock only. TWO YEAR WARRANTY 19.99

Clear Windshield Sealer .99

Superior Superstar 1 Wheel White spoke. Prices vary by size. 14" × 6" 19.99 5 Lug

STP Heavy Duty Brake Parts Cleaner 20 oz. 2.29

Rear Window Brake Light Decreases rear end collisions by 53%. Works with red or amber lights. Sale Price 7.99 Mail-In Rebate -2.00 Final Cost 5.99 AFTER REBATE 5.99

Olympic Velour Seat Covers Brown, black/red, or blue. For bucket and bench seats. 23.99 EACH

No Rainchecks, While Quantities Last. Rollaround Tool Box Portable 3-drawer tool chest with rollaround cabinet. 19.95

St. Louis 3405 Gravois Ave. at Cherokee 772-1500; Arnold 548 Jeffco at Starling Airport Rd. 287-2222; Dellwood 9947 W. Florissant Rd. 522-1773; Overland 9710 Page Ave. at Dielman Rd. 428-9955; St. Charles 1813 1st Capitol Drive east of Tompkins 723-8804, Toll Free 947-7588; Cahokia 1687 Camp Jackson Rd. 332-0090; Granite City 3130 Nameoki Rd. at Madison 877-7400; Wood River 310 E. Edwardsville Rd. 254-0600; St. Louis 1215 N. Kingshighway at Page 361-5786; Affton 9525 Gravois Rd. at McKenzie 544-0500; Ballwin 825 Manchester Rd. at Ballwin Plaza 394-7877; Breckenridge Hills 9644 St. Charles Rock Rd. 423-5353; Florissant 16 Paddock Hills Plaza 838-1717; Maplewood 2905 Big Bend Rd. 2 blocks south of Manchester 647-0095; Oakville 5631 Telegraph Rd. 846-4442; St. Peters 35 E. Mexico Rd. west of Mid Rivers Drive 278-4540; University City 7340 Olive St. at Midland Boulevard 727-2030; Alton 2609 Washington St. 465-3002; Belleville 2-C Bellevue Park Plaza 277-2990, 521 Carlyle Rd. 277-4950; Collinsville 1400 Vandalia 345-[illegible]; Edwardsville 1530 Troy Rd. 692-1990

VISA — OPEN NIGHTS AND SUNDAYS — MasterCard

Ad prices good thru September 28, 1986. We reserve the right to limit quantities.
© 1986, Auto Shack

● Tro
(Continued fro
to shift out o
week. Angel
back at the
probably sp
some power
Stephen B
another Wa
Bulldogs got
Poston was a
a punt, but
"We need
game today
we didn't ge
it happened
Poston gets
he's kicked
In the fir
164 yards. T
Moehrs
goal at the
got the poin
took the kic
He was c
players nea
suddenly
everyone d
just 15 seco
quarter
"We had
day," Smit
just a matt
The Tro
when Po
although h
ejected fo
finally bro
run to the
crashed o
mont Prot
point conv
Madison
drove to th

Fo
LA
1. East St.
2. Hazelw
3. Webster
4. Hazelw
5. Sumner
6. Vianney
7. Lafayet
8. Rivervi
9. Kirkwo
10. GRAN

S
1. Berkel
2. Country
3. Bellevi
4. Hillsbo
5. John B
6. Luther
7. Cardin
8. Roxana
9. Dupo (
10. Duch

The Jo
Missour
editors.
with enr
Number
last wee
the team

Trojans

(Continued from page 1D)

to shift out of the I formation this week. Angelo just isn't a blocking back at the fullback spot. We'll probably split the backs and run some power I."

Stephen Boyd intercepted to end another Waterloo threat, but the Bulldogs got another chance after Poston was apparently roughed on a punt, but no call was made.

"We needed a good officiated game today," Smith said. "And we didn't get it. And the next time it happened, they called it, but Poston gets into it with the guy and he's kicked out."

In the first half, Waterloo had 164 yards. The Trojans had three.

Moehrs missed a 41-yard field goal at the end of the half, but they got the points back quickly. Lucas took the kickoff and headed right. He was caught in a maze of players near the 40-yard line, but suddenly burst out and beat everyone down the sideline after just 15 seconds of play in the third quarter

"We had some bad tackling all day," Smith said. "And tackling is just a matter of wanting to do it."

The Trojans caught a break when Poston was roughed, although he and Roger Rice were ejected for mixing it up. Cross finally broke through for a 54-yard run to the Waterloo 3, then Boyd crashed over with 8:45 left. Lamont Prothro ran in for a two-point conversion.

Madison got the ball back and drove to the 19, but on fourth down, a reverse to Prothro lost three yards. They then moved to a first down at the Waterloo 10 early in the fourth quarter, but got only two yards in three plays before Prothro fumbled on a reverse, and John Mormann fell on the ball for the Bulldogs.

Waterloo then ran out the clock, but not without incident. On second and 12 from their own 35, Marquis tried to hit Brian Metzger, who caught five passes for 68 yards, on a bomb over the middle. The ball went off his hands, and Metzger and Quincy Williams went to the ground hard.

They wrestled and threw a couple of punches before being separated, and they were both ejected.

"The guy elbowed Quincy when they were on the ground," Smith said.

A 39-yard run by David Maurer set the Bulldogs up at the 3, and Marquis then threw a touchdown pass to Clay Metzger with 19 seconds left.

Smith wasn't happy with the effort he saw.

"I saw a couple of quitters out there today," he said. "It was hot, and some of them didn't play too hard after we got behind. It was the worst game I've had since I've been here (fourth year).

"We weren't overconfident. We knew they had beaten Assumption. This game will benefit us. You hate to work them too hard when you're winning, but something like this should wake them up. We were in a daze today. We literally stunk up the place."

Cross finished with 70 yards on 15 carries. Williams was 2 of 7 for 43 yards, but he was sacked four times for 43 yards in losses. The Trojans had 100 total yards to 245 for Waterloo.

Clay Metzger had 60 yards on five carries as Waterloo had 170 yards rushing. Marquis completed 7 of 11 for 75 yards and two touchdowns. The Bulldogs had 12 first downs to only six for Madison.

The Trojans are at home this week for a Friday game at 7:30 p.m. against Breese Central, which lost 46-0 to Assumption Saturday.

Football poll

LARGE SCHOOLS

1. East St. Louis (1)	3-0
2. Hazelwood Central (2)	3-0
3. Webster Groves (4)	2-0
4. Hazelwood East (5)	2-1
5. Sumner (3)	2-1
6. Vianney (6)	2-0
7. Lafayette (10)	3-0
8. Riverview Gardens (7)	3-0
9. Kirkwood (UR)	3-1
10. GRANITE CITY (UR)	3-0

SMALL SCHOOLS

1. Berkeley (1)	3-0
2. Country Day (2)	2-0
3. Belleville Althoff (3)	3-0
4. Hillsboro (4)	3-0
5. John Burroughs (5)	3-0
6. Lutheran North (8)	2-0
7. Cardinal Ritter (UR)	3-0
8. Roxana (7)	2-1
9. Dupo (UR)	3-0
10. Duchesne (UR)	3-0

The Journal poll is compiled by Missouri and Illinois sports editors. Large schools are those with enrollments of 1,000 or more. Numbers in parentheses indicate last week's ranking. UR means the team was unranked last week.

WANT ADS
GET RESULTS

Poulan® Chain Saws

2000/14" SN
AUTOMATIC OILING
$139.95
A-1 RENTAL, INC.
1200 Beltline
Collinsville 345-6050

PEPSI
6 PK. CANS
$1.79

OFFER GOOD THRU OCT 4
HUCK'S
YOUR ANY TIME ANY THING STORE

WANTED
9 Homeowners In This General Area will be given the opportunity of having new Steel-Tech Siding applied to their homes at a Direct-from-factory Discount. This material has captured the interest of homeowners throughout the United States who are fed up with constant painting and other maintenance costs. This material comes in a choice of colors and can be applied over any type of home, concrete, stucco, brick, etc. This material is now being introduced in your area. It would be worth your while to investigate our prices at this time. Financing Available.
B.A.C. INDUSTRIES - SOUTHERN ILLINOIS DIVISION
CALL US NOW at 345-2512 (call collect)
Limited number of homes per community

14 HOUR SALE
CMC SATURDAY ONLY! CMC
SHOP EARLY 8AM-10PM
Some items in Limited Quantity

All HI-FI Products UP TO 50% OFF!
★ ALL Technics, Sansui, Sony, and Marantz Hi-Fi Systems AT LEAST 50% OFF
★ SAVE UP TO 40% on Advent, Celestion, and American Acoustics Loudspeakers
★ ALL Compact Disc Players UP TO 50% OFF
★ SAVE AT LEAST 35% on ALL Technics Turntables

$999 Only $27.75 Per Month* 50% OFF
Technics Hi-Fi System w/CD Player Our best Technics system with CD player, 32-function remote control, 110 watts/ch., digital tuner, turntable, hi-speed dual cassette, 14-band EQ, 15" 3-way speakers & cabinet. Reg Price if Purchased Separately $2000.00.

38% OFF
Pioneer SX-1000BK Receiver Digital quartz tuner, 5-band graphic EQ & 25 watts/channel. Reg. Price $210.00. $129

Sony CDP-45 Compact Disc Player Fully programmable model with Music Calendar and remote control capability with select Sony components. Reg. Price $330.00. $288

27% OFF
Technics Double Cassette Deck Microprocessor controlled with high speed dubbing, Dolby* B & C NR, and series play. Reg. Price $230.00. $166

SAVE $50
Pioneer Turntable Fully automatic operation, belt-drive, accepts plug-in cartridge. Reg. Price $129.95. $79

All Pioneer Car Stereos and Car Speakers 40% Off

50% OFF
Lear Jet Car Equalizer w/5 EQ bands, 4-way fader control & 50 watts total power. Reg. Price $69.95. $34.97

55% OFF
Technics EAB-C45 4" door/dash mount coaxial speaker w/angled tweeter, handles 60 watts of power. Reg. Price $119,00 pr. $53.55 pr.

50% OFF
BEL 864 XKR-IX Radar Detector Superheterodyne model, power on/off switch, separate audio alerts for X & K band. Reg. Price $139.00. $69.50

60% OFF
Americana US-1 AM/FM Cassette Car Stereo w/ locking fast-forward & lighted dial. Reg. Price $129.00. $51.60

SAVE 25 to 60% on ALL Car Stereo Products
★ Indash Car Stereo Models up to 60% OFF
★ Car Speakers up to 55% OFF
★ ALL EQ's and Amps up to 50% OFF of Regular Price
★ Radar Detectors 20-50% OFF

EVERY Home & Portable VCR in stock 30 to 50% OFF
EVERY Camcorder 25 to 47% OFF
EVERY Color TV 25 to 57% OFF

LIMITED QUANTITIES
RCA CLC-020 "Small Wonder" Camera Auto focus, auto iris, electronic viewfinder, f1.2 low light lens w/6:1 power zoom. Compatible w/ all VHS portables. Reg. Price $999.00. $599

RCA XL-100
RCA ELR-336 Color TV 13" model w/Signal Seek electronic tuning, on-screen channel indicator, auto-color control. Reg. Price $399.00. OUR LOWEST PRICE EVER $169

HQ
Symphonic VHS Video Recorder Wireless remote, 4-event/14-day timer, auto rewind & 110 ch. cable-ready tuner. Reg. Price $549.00. $249

RCA VMT-385 VHS Video Recorder 3 heads, 4-event timer, wireless remote, cable ready electronic tuner. HQ. Reg. Price $639.00. $369

ALL Portable Stereos up to 50% OFF

Toshiba RT-SX1K Component Portable with AM/FM cassette. Reg. Price $119.95. $59

JVC RC-20 AM/FM Cassette Portable 4" full range speakers, slimline design. Reg. Price $99.95. $49

Gran Prix AM/FM Stereo Featherweight headphones, belt clip. Your choice of pastel pink, lavender or green. Reg. Price $13.99. $6.99

Crown SZ-1120 3 piece AM/FM Cassette With 3 band equalizer. Reg. Price $119.95. $59

SALE HOURS:
SATURDAY ONLY: 8AM-10PM
Reg. Hours: Mon. - Fri. 10-9, Sat 10-6
All Stores Open Sunday 12-5
#3 Open Sunday 12-6

CMC Revolving Charge Plan
Up to $1,500 Instant Credit to Qualified Buyers with No Down Payment
WE MAKE IT EASY... CMC REVOLVING CHARGE
AMERICAN EXPRESS MasterCard VISA

ST. LOUIS' LARGEST STEREO RETAILER
1 CLAYTON: 8069 Clayton Road at Brentwood Boulevard 726-6455
2 CRESTWOOD: 9806 Hwy. 66 (Watson Road) across from Crestwood Theater 965-1830
3 CRESTWOOD PLAZA Near Dillard's Mall Entrance facing Watson Rd. (Mon-Sat 9:00-9:30) 968-2880
4 NORTHWEST PLAZA: Outside Lower Level by Landmark Bank (Mon-Sat 9:30-10) 291-5005
5 BRIDGETON: 3615 N. Lindbergh across from Northwest Plaza by Shell 739-3150
6 SOUTH COUNTY: 6932 Lindbergh east of I-55 by Ramada Inn 487-7200
7 BALLWIN: 15208 Manchester Rd next to McDonalds 227-9690
8 FERGUSON: 10765 New Halls Ferry across from Central City by Burger King 868-1665
9 HAZELWOOD: 7766 N. Lindbergh north of Village Square by Oil Exchange 838-0404
10 KIRKWOOD: 11125 Manchester Road (west of Lindbergh by Hardee's) 821-7900
11 ST. CHARLES: 2130 First Capitol Drive at Clay across from Water Tower (St. Charles #723-1007) 946-7670
12 EAST ALTON: Route 3 across from Eastgate by Shell (ILL #254-0689) 741-3618
13 GRANITE CITY: 3142 Nameoki Road across from high school (ILL #452-3030) 621-5044
14 FAIRVIEW HEIGHTS, ILL: Hwy 50 across from Venture by IHOP (Sun. 12-5) (ILL #397-9155) 421-4454
15 BELLEVILLE: 4416 West Main by McDonalds (next door to Bonanza) (IL #233-8750) 436-6696
16 CMC CAVE SPRINGS: 1000 Cave Springs Blvd (I-70 at Cave Springs exit by Venture) Local 447-4883 928-7755

61 stores in 7 states
CMC HI FI•VIDEO CAR STEREO®
Audio-Video Retailer of the Year 1979, 1980, 1981, 1982, 1983, 1984, 1985
©1986 CMC Electronics Corporation

Prep football stats

OFFENSIVE LEADERS

Teams	Rec W-L	Yard Rush	Yard Pass	Total Pts.	Off. Avg.
Dupo	3-0	868	208	117	39.0
E. St. Louis	3-0	835	534	112	37.3
Lincoln	1-0	112	91	36	36.0
Roxana	2-1	1004	328	106	35.3
O'Fallon	3-0	720	277	85	28.3
Freeburg	2-1	845	18	85	28.3
Triad	3-0	440	456	81	27.0
Madison	2-1	684	158	76	25.3
Althoff	3-0	507	65	69	23.0
Granite City	3-0	279	383	63	21.0
Bethalto	2-1	749	74	61	20.3
Assumption	1-2	553	175	59	19.6
Jerseyville	2-1	297	622	52	17.3
Edwardsville	2-1	625	227	45	15.0
Collinsville	3-1	495	90	53	13.2
Belleville E.	2-1	498	102	35	11.6
Wood River	0-3	218	337	32	10.6
Highland	0-3	322	342	27	9.0
Belleville W.	0-3	341	225	21	7.0
Mascoutah	0-3	209	106	15	5.0
Cahokia	0-3	368	177	6	2.0

DEFENSIVE LEADERS

Teams	Rec W-L	Pass Int	Fum. Rec	Pts. Alw.	Def. Avg.
Althoff	3-0	3	3	6	2.0
E. St. Louis	3-0	4	2	17	5.6
Freeburg	2-1	2	5	21	7.0
Collinsville	3-1	1	2	28	7.0
Jerseyville	2-1	3	2	23	7.6
Lincoln	1-0	0	0	8	8.0
Roxana	2-1	5	7	32	10.6
Assumption	1-2	0	5	34	11.3
Madison	2-1	5	1	34	11.3
Granite City	3-0	7	5	34	11.3
Bethalto	2-1	1	4	35	11.6
Dupo	3-0	5	5	36	12.0
O'Fallon	3-0	1	10	37	12.3
Belleville E.	2-1	4	1	40	13.3
Edwardsville	2-1	4	1	41	13.6
Triad	3-0	2	3	52	17.3
Wood River	0-3	1	2	69	23.0
Belleville W.	0-3	1	1	75	25.0
Cahokia	0-3	1	4	90	30.0
Highland	0-3	4	6	91	30.3
Mascoutah	0-3	1	6	106	35.3

TOTAL POINTS

Player-School	TD	FG	Xpt	Pts
S.Tieman, Dupo	5	1	12	45
Clark, Bethalto	5	2	3	39
D.Tieman, Dupo	6	0	0	36
Schutzenhofer, F'burg	6	0	0	36
J.Hogan, Granite City	5	0	2	32
Cross, Madison	4	0	4	28
Norris, Assumption	4	0	0	24
Bosse, Roxana	4	0	0	24
Moore, E. St. Louis	3	0	4	22
Prothro, Madison	3	0	2	20
Hamilton, Roxana	1	1	11	20
Chasteen, Triad	1	2	7	19
Kasten, O'Fallon	1	1	10	19
Zobrist, Highland	3	0	0	18
Whitworth, Roxana	3	0	0	18
Tonsor, Jerseyville	3	0	0	18
Spencer, Jerseyville	3	0	0	18
Price, E. St. Louis	3	0	0	18
Lawrence, Roxana	3	0	0	18
Kirkland, O'Fallon	3	0	0	18
Hall, Belleville W.	3	0	0	18
Graham, Triad	3	0	0	18
Cherry, E. St. Louis	3	0	0	18
Anderson, Freeburg	3	0	0	18

PASSING YARDAGE

Player-Team	Atm	Cmp	Yds.	TD	In
Gross, Jerseyville	75	35	622	6	4
Price, E. St. Louis	31	20	511	3	1
T.Hogan, Granite City	52	29	383	3	2
Sands, Highland	48	15	342	4	5
Barry, Wood River	39	22	334	4	1
Hamilton, Roxana	24	16	328	3	2
Keplar, Triad	31	20	303	3	2
Kasten, O'Fallon	32	16	277	4	2
McClary, Belleville W.	39	16	225	3	3
S.Tieman, Dupo	16	8	208	3	0
Neimeyer, Edwardsville	22	11	165	2	0
Williams, Madison	22	9	158	1	0
Schram, Triad	14	9	153	1	0
Williams, Cahokia	26	7	129	1	6
Judge, Belleville E.	33	14	102	0	2
Harris, Lincoln	6	3	83	1	0

Quarterback Sacks — Gilliland, Collinsville, 6; Gaines, Assumption, 5; Boyer, Belleville E., 4; Ryan, Dupo, 2; Wolfe, Collinsville, 2; Hughes, Cahokia, 2; King, Wood River, 2; Klaustermeier, Bethalto, 2; Strouse, O'Fallon, 2; Daniels, O'Fallon, 2; Howell, Dupo, 2; Tolson, Assumption, 2; Stevenson, Lincoln, 2; Frost, Triad, 2; Shambro, Cahokia, 2; Pickers, Lincoln, 2; Owings, O'Fallon, 2; Kirkland, O'Fallon, 2; Haas, Mascoutah, 2; Hermanns, Freeburg, 2.

Fumble Recoveries — Klaustermeier, Bethalto, 3; Reed, Cahokia, 2; Gaines, Assumption, 2; Loeh, Highland, 2; Laddell, Assumption, 2; Daniels, O'Fallon, 2; Bauer, Collinsville, 2; Milkos, Triad, 2; Philips, Mascoutah, 2; Beck, O'Fallon, 2; Hermanns, Freeburg, 2; Helfer, Jerseyville, 1; Watts, Dupo, 1; Stogsdill, Dupo, 1; Lawrence, Roxana, 1; Tonsor, Jerseyville, 1; Rickher, Highland, 1; Eden, Cahokia, 1; Strouse, O'Fallon, 1; Heilig, Mascoutah, 1.

Interceptions — J.Hogan, Granite City, 5; Hamilton, Roxana, 3; Baer, Highland, 2; Boyd, Madison, 2; Plunkett, Dupo, 2; Williams, Madison, 2; Moore, E. St. Louis, 2; Kuehnel, Jerseyville, 2; Powell, E. St. Louis, 2; T.Hogan, Granite City, 2; White, Belleville E., 1; Zobrist, Highland, 1; Lawson, Roxana, 1; Lawrence, Roxana, 1; S.Tieman, Dupo, 1; Eden, Cahokia, 1; Branson, Edwardsville, 1; Clark, Jerseyville, 1; Zoelzer, Edwardsville, 1; Daniels, O'Fallon, 1.

Rushing (Yards, Avg.) — Clark, Bethalto, 460, 9.7; Cross, Madison, 368, 6.8; Anderson, Freeburg, 343, 8.7; Schmidt, Belleville E., 318, 6.4; Hunsaker, Dupo, 307, 6.2; D.Tieman, Dupo, 290, 9.3; White, Edwardsville, 286, 9.2; Norris, Assumption, 268, 8.3; Bosse, Roxana, 267, 11.1; M.Schutzenhofer, Freeburg, 265, 5.6; Lawrence, Roxana, 250, 6.7; Hamilton, Roxana, 248, 8.5; Cox, Althoff, 211, 10.0; Giglotto, Collinsville, 210, 4.4; Eden, Cahokia, 210, 5.0; Blaylock, Collinsville, 206, 4.7; Lampkin, E. St. Louis, 206, 6.6; S.Tieman, Dupo, 205, 7.3; Pickering, Bethalto, 200, 4.7; Lewis, O'Fallon, 197, 8.2.

Receptions (Yards, Receptions) — J.Hogan, Granite City, 309, 21; Tonsor, Jerseyville, 299, 13; Whitworth, Roxana, 219, 10; Zobrist, Highland, 205, 7; Moore, E. St. Louis, 203, 7; Spencer, Jerseyville, 192, 7; Dresch, Triad, 178, 11; Wille, Triad, 162, 8; Bridell, O'Fallon, 151, 7; Oxford, Wood River, 145, 3; Hill, Assumption, 133, 3; D.Tieman, Dupo, 101, 4; Johnson, E. St. Louis, 100, 4; Allens, Wood River, 98, 4; Hall, Belleville W., 96, 6; Prothro, Madison, 90, 5; Ball, Highland, 86, 5; Robacker, Triad, 72, 6; Kirkland, O'Fallon, 71, 4; Howell, Dupo, 68, 3.

Total Yards (Receiving-Rushing) — Clark, Bethalto, 486; D.Tieman, Dupo, 391; Cross, Madison, 368; Anderson, Freeburg, 343; Schmidt, Belleville E., 318; J.Hogan, Granite City, 309; Hunsaker, Dupo, 307; Tonsor, Jerseyville, 299; White, Edwardsville, 286; Bosse, Roxana, 276; Norris, Assumption, 268; M.Schutzenhofer, Freeburg, 265; Lawrence, Roxana, 250; Hamilton, Roxana, 248; Blaylock, Collinsville, 244; Ball, Highland, 234; Pickering, Bethalto, 232; Whitworth, Roxana, 229; Eden, Cahokia, 218; Cox, Althoff, 211.

Return Yardage (Yards, Avg.) — Anderson, Freeburg, 209, 19.0; Thomas, Mascoutah, 196, 24.0; Lewis, O'Fallon, 175, 29.0; Redmon, Collinsville, 156, 14.0; D.Tieman, Dupo, 154, 22.0; Bosse, Roxana, 149, 37.0; Hill, Assumption, 147, 18.0; Lawary, Cahokia, 130, 16.0; Eden, Cahokia, 129, 25.0; J.Hogan, Granite City, 121, 15.0; Plunkett, Dupo, 107, 35.0; Nelson, Dupo, 94, 94.0; Johnson, E. St. Louis, 94, 47.0; White, Belleville E., 89, 89.0; Ball, Highland, 82, 20.0; Ball, Madison, 80, 40.0; Brown, Jerseyville, 79, 15.0; Yorko, Mascoutah, 74, 24.0; Heflin, Bethalto, 69, 34.0; Whitfield, Mascoutah, 64, 32.0.

• Warriors

(Continued from page 1D)

game on paper, they dominated, but the final result is to put the ball in the net, and we stopped them there."

The Warriors will be thrown right back into the fire and were to play Belleville West on Tuesday. That is a makeup of a game rained out last Thursday. Granite City is 1-0 in the Southwestern Conference.

In other developments, Jason Smith was hobbled with recurring ankle trouble. His condition will be updated on a daily basis.

"He was fine for most of the game, " Baker said. "But then he got taken down hard and it caused him some trouble."

NOTES: The game with Collinsville that was rained out on Sept. 11 has been rescheduled for Oct. 15 at home...Krekovich now has four shutouts on the season...Rusty Ethridge started in goal for Granite against Belleville West.

BUY!-SELL!-RENT-!HIRE!
TRY THE CLASSIFIEDS!